Town Topics

"I Took My Hands off the Wheel and Told the Lord to Do with Me as He Wished . . . **3**

Judge Reserves Decision on Mentally-Ill Killer of Rachael Bull **7**

Old Second Presbyterian Church Now Owned by Nassau Christian Center . . . **17**

What to Do? Where to Go? Public Library Books Offer Many Suggestions **23**

New Men's and Women's Champions Crowned at Springdale Golf Club **25**

Work Begins on Conversion of New All-Weather Courts in Community Park . . . **48**

VOL.XXXV,NO.21 Wednesday, August 6, 1980 25¢ At All Newsstands

Nostalgia Department: A Brief Look At Other Presidential Summers Here

With Republican business accomplished and Democratic business scheduled to start Monday, it's fun to put your feet up on a party platform, sit back and recall how it was in other pre-presidential summers. 1976, 1972, 1968, 1964 and 1960. We could go back to Grover Cleveland, of course, but 20 years seems an appropriate stopping point.

1976 was the Bicentennial Year. In fact, Bicen. celebrations often overshadowed Presidential contests in news columns. TOWN TOPICS ran a story on signers of the Declaration of Independence called "Four Who Signed," referring with proper local chauvinism to four who had lived in Princeton. And there was a series of articles on George Washington's major military encampments.

In the June primaries, Morris Udall's delegates beat Jimmy Carter's in the Township, 965 to 583 and Gerald Ford was a landslide victor over Ronald Reagan. Borough Republicans gave 508 votes to Ford and 13 to Reagan. Democrats bestowed 421 votes on Jimmy Carter, 158 on Frank Church and 55 on Udall.

Locally, Democrats were engaged in mild civil strife over filling the Borough Council seat of Murray Medvin, who had died that June. There was a primary contest among David Male, Martin P Lombardo and Marvin Trotman for the pair of seats available on Council. Male and Lombardo won, but only Lombardo made it to victory in November.

It was only four years ago, but chuck steak was 59 cents a pound and London broil, $1.59. You could buy a four-bedroom, two and one-half-bath Colonial on Riverside Drive for $95,500.

The summer was tense: the New Jersey Supreme Court ordered all state public schools closed July 1 unless the legislature found a way to finance public education without relying on the property tax. The court made good its threat, schools were closed briefly but the legislature finally came through with the income-tax and schools opened again. Edith Francis was made Acting Superintendent of Princeton schools.

In July, the Borough Zoning Board OKd three and one-half more stories on the hospital's "J" wing.

Belle? Hurricane Belle? That's right. Princeton was on the western edge in mid-August. TOWN TOPICS' editorial comment: "like being hit with a wet mop."

1972: In this turbulent year for Princeton, student demonstrators protested the presence on Princeton University's campus of the Institute for Defense Analyses (since re-located to a new building off Terhune), and "Stop the (Vietnam) War" petitions were available for signature in both Borough and Township halls.

The Eagleton Institute, polling 1,218 people, had Richard Nixon ahead of George McGovern by 39 percent to 32 percent, with 15 percent favoring George Wallace. Matched against Edward Kennedy, Nixon was ahead by 40 to 33 percent.

In the June primaries, the Borough favored McGovern with 1,271 over Hubert Humphrey's 162,

Continued on next page

100-Degree Temperatures of July Easier to Take Than August's Blend of High Heat and Humidity

"Those 100-degree temperatures didn't feel as bad as these of 90-degrees do now," said meteorologist Leith Holloway, wiping a dew-point from his brow.

At the Geophysical Fluid Dynamics Laboratory on Princeton University's Forrestal campus, Mr. Holloway doesn't measure relative humidity except relatively: he knows a humid day when he feels one.

At the U.S. Weather Bureau in Trenton, Carl Ewald noted the 92-degree temperature and 53 percent relative humidity at 2 p.m. Tuesday and said, yes, it was humid. (Tuesday afternoon's thundershower pushed the humidity to 94 percent.)

And it has been hotter than usual, in case you were wondering. Mr. Holloway, commenting that the first four days in August were "carbon-copies of each other," clocked a mean temperature of 79 to 80, with a maximum of 93 and a night minimum of 66.

"That's four degrees above normal for this time of year," he said. And then, as he heard the first crackle of Tuesday's afternoon storm, he remarked that the shower would put "a slight glinch" in the carbon-copy pattern of the past few days.

It's not the same heat wave as July's 102-degree sizzler, Mr. Ewald says. That one can be blamed on the mid-west heat wave, and the fact that it came in from Arkansas accounts for its relative dryness.

After those readings of 100 and 102, Mr. Ewald reminds us cheerfully, there was a break, with readings around 78 only two days after the 100-degree reading.

The present "condition," as he delicately calls it, has been with us at least six days – as of Tuesday – and can be traced a few days farther to include the whole last week of July.

It comes, as you may have guessed, from that old favorite, the Bermuda High, and a strong, warm, moist flow of air from the south-southeast.

In winter, the Bermuda High is far out to sea, but in summer, when the land heats up, it shifts and comes in close, too close for comfort, obviously. Clockwise circulation keeps pumping that hot, moist air right up to Nassau Street.

Incidentally, the moist air has caused early-morning fog, as you have observed if you're a dawn jogger. The warm air up from the southeast, plus the slight cooling at night, makes the fog.

This particular summer, meteorologists are pointing out, the jet stream has shifted north. This influence on Princeton's heat is only "indirect," meteorologists here say.

If the jet stream were farther south, as it usually is, there would be more frequent changes in the weather and the influence of the Bermuda High would be lessened, according to meteorologists at Science Associates.

Afternoon showers haven't done much toward moistening a very dry summer. A Science Associates rain gauge shows less than one inch – .71 inches – over the first four days of the month. The highest reading was .49 inches at 8 a.m. Sunday.

Meanwhile, how are you going to pass the time? Swimming in the Princeton Community Pool, for one thing There has been more than normal pool use, reports recreation director R. Donald Barr, and a corresponding increase in pool revenues, which are the kind of high readings he likes.

Continued on Page 5

'Friends of Recreation' Seek Funds for Leisure-Time Activities

You may think it's too hot even to swim, much less recreate with any of the sweatier sports, but the new Friends of Princeton Community Recreation says now is the time to sign up new members, and so the word, in the form of a form letter, has gone out.

"Terrific! Please have someone contact me about a major gift," is the penultimate line in the letter. (The ultimate line: "I cannot afford the cost of membership, but I am happy to send what I can.")

Membership, tax-deductible, is $5. Or, of course, as much more as you like.

The organization has been formed to provide financial aid to worthy projects that otherwise would never get to first base, either because of cuts in municipal budgets or lack of private funding.

The new group, in the first few months of its existence, has already received enough money from contributors to make a grant to the Princeton Recreation Department for purchase of special playground games. But the soliciting letter makes it plain that the municipal Recreation Department won't necessarily be the only beneficiary. As time goes by and money comes in, the Friends board of directors will make grants, not only to the Recreation Department, but to other groups in town who are interested in public recreation.

With a $500 grant from the Friends, R. Donald Barr, head of the Recreation Department, bought six large and six small "All Balls," the all-sponge playground ball that won't hurt you if it bongs you on the head.

He also bought a 36-inch cage ball–the kind you can toss over a net, bounce on a parachute (he bought that, too) or roll on yourself. A big tug-of-war rope and two instructional manuals describing new games, completed his shopping list.

"These are things for all ages, not solely the playground age," Mr. Barr says, pointing to possible use next spring by the Art People Party and the Medical Center Auxiliary's Fete.

Although he realizes that Friends' money may not always be channeled into his department, Mr. Barr has made some suggestions for the future. Supply items for programs run by volunteers, rank high on his list. Track and swim teams and basketball players need things like stop watches, relay batons, measuring tapes, score clocks. As it is now, volunteers running these programs beg or borrow what they need from whoever has something to lend.

No new programs will be set up by the Recreation Department with Friends money, Mr. Barr emphasizes. This would only jeopardize a new program if money ran out, and the municipalities did not have enough to take over.

Continued on Page 5

JOHN T. HENDERSON INC. REALTORS
4 Charlton Street
Princeton, New Jersey 08540
See Our Ads on Pages 31, 40, 44 & 45

YOU SAVE CASH!
DAVIDSON'S SUPERMARKETS
172 NASSAU ST.
See Ad Page 13.

REALTY WORLD/Audrey Short, Inc.
"A World of Difference"
163 Nassau St 921-9222
See Our Ad on Page 32

Presidential Summers

Continued from Preceding Page

while the Township was overwhelmingly McGovern: 2,605 to 237 for Humphrey. The final contestants; of course: Nixon and McGovern.

Anne Martindell of Princeton – now U.S. Ambassador to New Zealand – headed New Jersey's delegation to the Democratic convention in Miami.

Princeton was now part of the "newly-formed Fifth Congressional District," and Democrat Fred Bohen, having won in the primaries, planned (unsuccessfully, as it turned out) to unseat Republican Peter H. B. Frelinghuysen.

Drug Problems. Patricia Wertheimer was principal of the high school. Like other adults, she was concerned about Princeton's teen drug problem. A page one story in TOWN TOPICS dealt with a recent recommendation to hire a full-time person to deal with drug abuse.

This was the year Michael Carnevale was appointed Borough Police Chief. And Borough Council was debating what to do with the old gym–now being remodeled for senior citizen use.

"A hidden gold mine" is the way Charles Freericks of the Princeton Taxpayers Committee characterized "400 acres of high, wooded but very idle land." Build houses, he urged in July. The 1980 Master Plan recommends very restricted building for much of this acreage. Public housing was announced for Mt. Lucas Road--the present Redding Terrace.

A leg of lamb cost 89 cents a pound and coffee, 79 cents. A three-bedroom, two-bath house on Riverside was $74,900, and "Concert for Bangladesh" was at the Playhouse. It was the final Commencement for Robert Goheen; William Bowen became University president in June.

1968. This is the convention year people remember--the year Chicago police tangled with participants and observers at the Democratic convention. A resident of Princeton at that time, Jeff Rake, 21, was beaten by police as he did volunteer medical work on wounded. In Palmer Square, 50 people demonstrated in late August, urging Presidential candidate Humphrey to "deplore police violence in Chicago."

A writer to TOWN TOPICS' "Mailbox" asked for the names of state delegates, arguing that "the nation's voters are entitled to an open convention, and a wider choice is essential than the apparent headlong rush toward first-ballot selection of Nixon and Humphrey."

Eugene McCarthy was a 6-1 favorite of Princeton's Democrats, Borough and Township. Nixon got 226 write-in votes; Reagan, 10; Wallace 4 in June's primaries.

Over 4,000 people watched the funeral train of assassinated Robert Kennedy pass through Princeton Junction. Princeton's Republican headquarters carried a black-bordered picture of Kennedy in its window. But Republicans were really excited about Nelson Rockefeller. Tristam B. Johnson, a strong backer, helped to collect the 4,000 signatures for Rockefeller in the Princeton area.

A Democratic Split. Candidates chosen, the Princeton Community Democratic Association refused Humphrey its endorsement because of his position on Vietnam. Others urged supporting him "as a lesser evil than Nixon."

INDEX

Art in Princeton	22
Business News	17
Calendar of the Week	12
Churches	19
Classified Ads	30-47
Clubs	22
Current Cinema	8
Engagements	11
Mailbox	23
Obituaries	20
Senior Activities	12
Sports	25-29
Theatres	8
Topics of the Town	3
Weather Box	4
Youth Calendar	48

In "Question of the Week," a TOWN TOPICS feature of that time, the reporter asked in early September, "Have you given any thought to not voting election day?" And one reply was, "I don't think the man in the street wants either of them."

But Township residents seemed more concerned about a dog-control ordinance, and at those steamy hearings, Presidential politics were remote indeed.

A report recommended admission of women to Princeton University. Hopewell Township was fighting I-95. There was consideration of a civil rights commission for Princeton. TOWN TOPICS had a story, "They Were in Prague When the Russians Came."

Strike Slows Jadwin Gym. You could buy a house in the Borough's western section, five bedrooms, for $52,500. Hamburger was 49 cents; sirloin, 99; eggs, 29; bacon, 79.

A construction strike was slowing completion of Jadwin Gym. And the Memorial Day issue listed 38 Princeton residents serving in Vietnam.

1964. "Can Governor Scranton Stop Goldwater?" was TOWN TOPICS "Question of the Week," and although the consensus was "no," a Mercer County "Scranton for President Committee" was formed, with Bruce Schragger and Regina Meredith as co-chairmen. Princeton mayors Henry S. Patterson and William L. Wilson declared for Scranton.

In September, "Independent Voters for Johnson" drew such names as Stringfellow Barr, Paul Tillett, Roger Sessions, Thomas Hartman, George Pellettieri and Ernest Gordon. Liberalized state voter registration rules brought a run of voters to municipal halls.

Princeton residents, as always, spoke out: "Stop Goldwater!" urged William Sloane, Harold Mantell and Peter Mark. But Gilbert Bliss declared Goldwater was "the man the people have been waiting for."

State Has a Birthday. New Jersey celebrated its Tercentenary with special fireworks July 4. Around 10,000 people converged on Blawenburg in a "Wally Byam Rally," their 3,000 aluminum-sided trailers gleaming in the summer sunshine.

In Princeton, the need for a community swimming pool was, once again this '64 summer, debated. The Princeton High School choir made its first trip to Europe, and TOWN TOPICS' "Question of the Week" was "What do you think of the new topless bathing suits?" Answers were predictably divided by sex.

The Princeton Freedom Center was soliciting money for students who had gone to Mississippi to teach Negroes their voting rights and urge them to register. A memorial service was held in First (Nassau) Presbyterian Church for three civil rights workers slain in Mississippi.

Princeton University admitted 13 "American Negroes" to its freshman class of 800.

A reception was planned for Princeton's new librarian, Robert Staples. One of his first acts had been to close the library because of 96-degree heat. The library at that time was in Bainbridge house, defiantly un-airconditioned. The building now houses the Historical Society of Princeton.

Beatles on the Scene. The community was commenting on the "sparkling debut" of the new Princeton Regional Ballet Company. Peter Sellers in "A Shot in the Dark" was at the Playhouse, the Beatles in "A Hard Day's Night" at the Garden, and before the movies–people hadn't quite gotten used to saying "film"–you may have eaten a 49-cent-a-pound rib roast, sipped 75-cent-a-pound coffee, and discussed buying a four-bedroom Cape Cod for $23,000.

Some things never change: Alan Frank of Langrock's president of the Chamber of Commerce, was protesting the parking problems of Princeton's business district.

Some things do change: the long-range planning report for the Township schools was published in 1964. Two years later, Borough and Township school systems merged.

1960. "It hurts to grow," was TOWN TOPICS' headline on the 1960 Township Master Plan story. A loop linking Terhune to Province Line, a $21,000 sewer along Rosedale, a new bridge on Mercer--sound familiar?

"Everyone in the state highway department now agrees a 206 by-pass is necessary. This was not true a year ago," declared Borough Mayor Raymond F. Male. Twenty years later.....

Gov. Robert Meyner was the Democrats' "favorite son." The New Jersey delegation's task, TOWN TOPICS wrote, is to see how fast the Kennedy bandwagon is rolling. That was, of course, John Kennedy, and a "Question of the Week" was, "Can Kennedy be stopped?"

(Another "Question of the Week" that summer–"Do you approve of women wearing shorts on Nassau Street?"

Rockefeller and Nixon. Anne Martindell, a prominent Democrat for many years, belonged to a "Citizens for Rockefeller" group back in '60. Its chairman was James Sayen, who later asked his "Citizens" to throw their support to the Republican candidate, Richard M. Nixon.

A "Stevenson for President Committee" ran an ad with no disclaimer, not a single name. Such advertising today is illegal. A supporter, Wilbur S. Howell, declared in a "Mailbox" letter that "Stevenson alone is qualified."

In the primary–held in April at that time--Stevenson received more write-in votes than any candidate--59. Kennedy got five, Rockefeller received 18 and Nixon won 12.

Census figures showed the Township had doubled its population since 1950. Krushchev had declared that a Democratic president would be a requirement toward a successful summit meeting, and Princeton residents pondered the remark to TOWN TOPICS "Question" reporter. They didn't like the idea of somebody in another country telling them how to vote.

A five-bedroom house with three bathrooms and a two-car garage was $45,000. It matched the 57-cent coffee and the 79-cent T-bone. And also the three percent interest on your savings.

PRINTING CALCULATORS
CBM CENTER BUSINESS MACHINES
104 NASSAU ST. 924-2243

BACK-TO-SCHOOL
FABRICS
The Fabric Shop
Princeton Shopping Center
924-1478
Store Hours: Monday - Friday 10 - 5:30
Saturday 10 - 5
VISA

the PICCADILLY
200 nassau street . . . princeton

Final Clearance
and
Lingerie Sale
STARTS
MONDAY, AUGUST 11
• Main Store
• Nassau Street Shop
• Yarn Shop
Open Thursday and Friday Evenings until 8:30 p.m.
H P Clayton
Palmer Square, Princeton, NJ

HOME DECOR
Curtains • Draperies • Bedspreads • Lampshades
Princeton Shopping Center 921-7296
DIANE
by Regal Rugs
NOW AT WHITE SALE SAVINGS!

Our best quality and most popular rug for bath or bedroom. Machine washable of 80% zefran elite acrylic and 20% nylon.
In Stock in 20 fashion colors.

	Regular	SALE
26"Round	$16.	$14.
23" X 36"	17.	15.
26" X 48"	27.	24.
36" X 60"	48.	44.
46" X 71"	70.	64.

Flammable -- Read The Label

SHERWIN Williams
Your Own Shopping Center

Man Who Was "Talking to the Lord" Drives Car into Pole on Mercer St. at 50 M.P.H.

THE DRIVER SURVIVED: This 1969 Ford was reduced to scrap metal last Friday morning after it veered off Mercer Street at an estimated 50 miles per hour, uprooted a traffic sign, richocheted off several trees, and finally came to rest 632 feet from the point where it left the road. The car was taken away by a wrecker and a flat-bed truck. The driver, David M. Brischler Jr., 22, of Trenton, was admitted to the hospital with cuts on his hand, forehead, and scalp. Police said Mr. Brischler told them he was "confused" and had been "talking to the Lord" prior to the crash.

I was talking to the Lord and put my foot all the way to the floor, took my hands off the steering wheel and folded my arms, closed my eyes, and told the Lord to do with me what He wished.

Fortunately for 22-year-old David M. Brischler Jr. of Trenton, the Lord or whoever else watches over motor vehicle accidents was smiling Friday morning at 10:42.

That was when the car being driven by Mr. Brischler east on Mercer Street, careened off the right side of the roadway east of Lovers Lane, traveled 588 feet along the embankment, uprooted a non-parking sign, struck a tree trunk, was airborne for 29½ feet, smashed into another tree on the east side of the driveway at 180 Mercer Street, and then came to rest against a utility pole.

The Princeton First Aid Squad extricated Mr. Brischler from the car, and transported him to the Medical Center, where he was examined by Dr. Frank Sparrow and admitted for surgery.

Patrolman Bernard C. Lenhardt investigated and reported that when Mr. Brischler was admitted to the hospital he was unidentified and had only a social security card in his possession. He responded to inquiries by saying only that "Jesus saves" and "Jesus is right."

By Monday afternoon, when Patrolman Lenhardt interviewed him, Mr. Brischler was walking on his own. He had suffered severe cuts of his right hand and forehead and scalp, which required skin grafting, but had been moved off the "serious" list. He was discharged on Tuesday.

"He's Fortunate."

Patrolman Lenhardt took the careless driving and failure to have his driver's license in his possession. That charge was dropped Tuesday when the license was found in the glove compartment of the car, after it had been cut open with a torch.

He's a fortunate young man," said Patrolman Lenhardt, "but I'm not sure he knows that." The officer said that the victim was not wearing a seat belt at the time of the accident. "If he was he probably would be dead."

When the car struck the last tree the impact forced the steering wheel back against the front seat, where the driver would have been if he had been held in place by a belt. Patrolman Lenhardt theorized that the victim's body shifted while the car was airborne. He was found trapped on top of the dashboard.

Speed Estimated at 50. A witness to the crash, Edward Read of 31 Greenhouse Lane, was walking westward on Mercer Street, when he saw the victim's car pass another car before heading off the roadway. He estimated the speed at 50 miles per hour.

Five firemen were summoned to the scene as a precaution because of gasoline leaking from the car. Police reported that the car also damaged trees, shrubs, and flowers at the home of Robert Whitman, 180 Mercer Street.

TOPICS *Of The Town*

statement quoted above. "I am confused about right and wrong," the officer quoted the victim as saying. "I was awake for three days and had not food." Patrolman Lenhardt added that Mr. Brischler told him he had been involved with drugs while serving in the Marine Corps and that for five days prior to the accident he had experienced the smell of LSD.

The police took blood samples from Mr. Brischler to determine the presence of intoxicants. The samples have been sent to a laboratory for analysis. Mr. Brischler was charged with reckless and

ORDINANCES READIED

By Township Committee. Township Committee will put off until after it has moved into the Valley Road school building a decision on whether or not to ban smoking at its meetings.

Mayor Josie Hall made the announcement at last Wednesday night's extra session in response to a letter received from Abraham and Lucille Fuchs of Balsam Lane who had asked for the ban. The Fuchs are members of GASP, Group Against Air Pollution.

Mayor Hall noted that not only do three out of five members of Committee smoke, but so do members of the staff and the audience. She

Continued on next page

KISMET BOUTIQUE
Indian clothing, jewelry & accessories
Mercer Mall (near K-Mart) Route 1 452-1199

PAINTING
by
Jess E. Savadge
INTERIOR
EXTERIOR
Textured & sand finished ceilings and graphics
Call today
(609) 882-5199
SATISFACTION GUARANTEED

You've decided to furnish your office,
but want something more understated, more traditional and classic — office furnishings that capture the elegance of skillfully crafted, traditional furniture.
Our professional staff provides personal service in selecting
• furniture
• custom drapery
• carpeting
• wallcovering
• accessories
Nassau Interiors
162 Nassau, Princeton
924-2561

"A Friendly Shop"
CHABLIS
Great for summer luncheons and suppers
Chablis George De Tolle, 1976
Bottle $8.99
Chablis Vaillons, 1976
Bottle $9.99
(Above prices include NJ Sales tax)
WINE & GAME SHOP
6 Nassau Street
Tel 924-2468
Summer Hours: Mon. - Thurs. 9 a.m. - 7 p.m.
Fri. & Sat. 9 a.m. - 8 p.m.

COMPUTER ENCOUNTER
2 NASSAU ST., PRINCETON, N.J. 08540
(609) 924-8757 / 8796
Business and Home Computers
•Books • Magazines
•Software
•Consulting Services
apple computer

RealEstate RealEstate RealEstate RealEstate RealEstate
HOUSE OF THE WEEK

ROBBINSVILLE
Start with a house 20 minutes from Princeton Jct. Station.
Add
• Owner-built quality in every detail
• Lovely ¾ acre lot in an area of fine homes, good neighbors and children
• Total of ten spacious and inviting rooms
• Large, quality in-ground pool & over-looking deck
And the friendly professional salespeople think that makes this house of the week...But there's more and when you see it you'll know.
Call us now for an appointment to see.
Fox & Lazo REALTORS
18 OFFICES
Equal Housing Opportunity
166 Nassau Street
Princeton, New Jersey
[609] 924-1600

The COUSANCES
Open Stock

SALE
Enamel on steel.
6 Colors
Were $33
Now $22.95
Also Copper Kettles
Were $22.95
Now $19.95
The Cummins Shop
98 Nassau St. Princeton
Mon - Fri 9-5 Sat 10-4
Closed Saturday 8 to Aug 30

Now is the time to repair, replace, refurbish or redesign your jewelry for the coming Fall season
Just arrived
lovely garnet and art deco jewelry

DOROTHY H. OPPENHEIM
at
KINGSTON ANTIQUES
43 Main St., Kingston, N.J.
924-0332—shop
924-3923—home
Open Tues.-Sat. 12-5
& By Appointment

Topics of the Town

Continued from Page 3

said she hopes that a room near the main meeting room at the Valley Road Building could be designated a smoking room, but she thought it "unfair" not to allow Committee and audience members smoking breaks during long evening meetings. Banning smoking io the present Township meeting room, or permitting it at the doorway would not work, she felt.

Work is proceding apace on the refurbishing of the Valley Road school building so that Committee and the municipal offices are expected to be able to move in shortly after Labor Day. Committee introduced an ordinance to appropriate $161,500 as a supplement to the $438,500 appropriated last October for the renovations.

The additional funds, which bring the whole project to $600,000, are required for roof repair, furniture and furnishings and improvements to the audio-visual area which were not included in the original estimate and ordinance. Mayor Hall said she hoped the move would be a long-term one and that Committee would be able to renew its present 10-year contract with the Board of Education.

The public hearing for the ordinance adding to the Valley Road renovation appropriation will be on September 3, as will an ordinance appropriating $2,000 for the reconstruction of the recycling shed in Princeton Shopping Center.

"Special Events" Law. Committee spent most of its session last Wednesday discussing regulations governing the holding of events that use major Township thoroughfares, such as marathons, jogathons, wolkathons and soap box derbies. The "special events ordinance," as it is called, is the result of the large number of requests for benefits which use public streets and require police protection and traffic control.

No Answer Available

I wrote a poem
On the heat.
It had the right
Amount of feet
And now and then
A rhyme.
Why should I write
Another verse
On weather which is
Just as worse
As when I wrote
Last time?

All forecasts agree that more heat is on the way—with the only disagreement over when a real break will come. The most pessimistic outlook claims it may be this way for most of August.

Showers are virtually a daily possibility as long as these conditions last. No wonder they're known as "dog days."

The ordinance would require the sponsor of such an event to request a permit from the Chief of Police who makes the decision as to whether or not it shall be granted. It also requires a fee of $50 and proof of insurance indemnification. Committeeman William Cherry cast the single nay vote against introduction on the grounds that "the ordinance goes farther than I think it should go." Public hearing will be on September 10.

Committee also spent some time discussing improvements to the Stony Brook stream bed at the Mercer Road bridge to make a better channel through which water can flow. The historic stone bridge has three rather small "barrels" or arches through which water flows. Over the years silt has built up on the upstream side, and a whole island has formed with trees growing on it that further impedes the stream flow.

In periods of high water, water dams up behind the bridge and floods out over the surrounding land. After receiving numerous complaints from the Mercer Road neighbor most affected, Township referred the matter to the county and state, both of which denied resposibility for the problem.

Along with designing a better realignment for the Mercer Road automobile approaches to the bridge, the Township eogineer's office drew up plans for the Stony Brook channel improvements which have received approval from the DEP. The improvements involve extensive dredging and shoring up the stream banks to preveot further erosion. The project was estimated at $78,000, and that amount was ordinanced, but the lowest bid came in at $137,000 and the highest at over $200,000.

The engineer was asked to review the project and specifications, which he was able to reduce by $13,000, but a supplemeotal appropriation was needed. Mayor Josie Hall voted against the measure, because she was concerned about the high cost, particularly the line item for top soil and seeding.

Committee has cancelled all three meetiogs in August because of the lack of a quorum.

CASH, CHECKS STOLEN

In Hospital Heist. Two young men, one armed with a handgun, held up the cashier at the Princeton Medical Center Sunday afternoon, locked her into the vault, and made off with a bank deposit bag containing between $1,000 and $1,500 in cash and about $12,000 worth of checks payable to the Medical Center.

Both of the robbers were described as black, in their early 20s, around six feet in height. One was wearing a light brown sports jacket, tan slacks, and a beige straw hat. The other was reported to be wearing light brown sports clothing.

Det. Sgt. Thomas Michaud is investigating.

The robbery occurred at around 3:55 p.m. when the cashier, who was counting money, saw one man crouched in the doorway leading into the cashier's room. He was aiming a gun in her direction.

Police said that the men stuck a pillow case over her head and then directed her into the vault. She later told police she heard the men going through drawers. When they left, she yelled and banged on the door to attract

Continued on next page

Town Topics
(ISSN 0191 7056)

Published Every Wednesday
Throughout the Year

Donald C. Stuart
Editor and Publisher

Dan O. Coyle
A Founding Editor
and Publisher
1916 1973

Katharine H. Bretnall
Assistant to the Editor

Preston R. Eckmeder Jr.
Donald C. Stuart III
Barbara Johnson
Assistant Editors

Gayle Weaver
Advertising Representative

Keitha Davey
Heller McAlpin
Herbert McAneny
William McCleery
Rich Rein
Helen Schwartz
Contributing Editors

Delivered without charge every week to every home in Princeton Borough and Township and to homes in West Windsor, Lawrence, Hopewell, Montgomery, South Brunswick and Franklin Townships served by the Princeton Post Office

4 Mercer Street
Princeton, N.J.
Telephone 924-2200

Controlled circulation
Postage paid at
Princeton, N.J.

VOL XXXV NO 21

Wednesday, August 6, 1980

marimekko®
Fabrics, Vinyls, Fashions, Custom Draperies, etc
SUMMER CLEARANCE
up to 50% off
kare
20 Nassau St. 921-2460
Open 10-5 daily

SAVE UP TO
50%
AND NO LESS THAN 33⅓%*
NOW
During Donnelly's
Suit & Sport Coat
Clearance
*Kingsridge Navy & Dk. Brown hopsack blazers excepted.
Alteration charges extra.
Visa
Fredk. O.
DONNELLY & SON
Master Charge
Am. Express
WELL CHOSEN DEPENDABLE MENS WEAR
Lake Lawrence Plaza
Alt. Rt. 1 and Texas Ave.
Lawrenceville

The Town Shop
67 Palmer Square
924-3687
Fine Gifts

CANVAS BAGS
by Pappagallo®

Canvas Bag
with top zipper and outside zipper pocket contrast bottom and shoulder strap
Putty/Hunter
Burgandy/Navy
Kelly/Navy
$28.00

Canvas Tennis Tote
with corduroy panel and top zipper and inside pocket
Putty/Navy
Navy/Kelly
$35.00

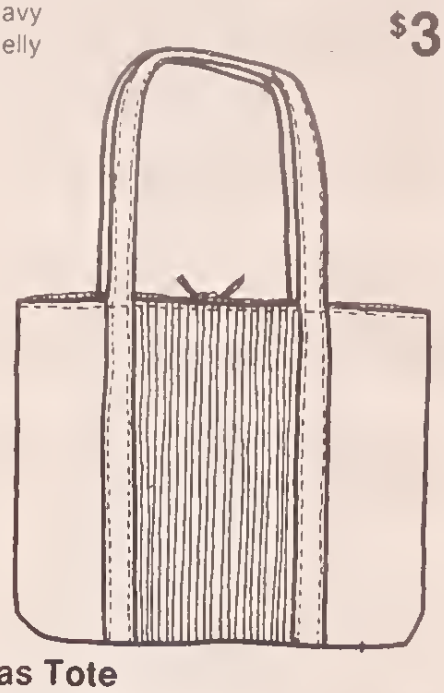

Canvas Tote
with corduroy trim and top zipper
Putty/Navy
Navy/Kelly
Red/Navy
Hunter/Camel
$22.00

HULIT'S SHOES
140 Nassau Street
924-1952
Mon.-Fri. 9-5; Sat. 9-12 Noon

Heat and Humidity

Continued from Page 1

The president of the Friends is Sanford B. Bing, head of the upper school at Princeton Day School. The vice-president is Betty A. Cleveland, who has been active in the Princeton schools Parent Teacher Organization. John H. Dumont, treasurer, is a Princeton attorney whose wife, Miles, is a member of the Joint Recreation Board. Christopher S. Tarr, secretary, is also a Princeton lawyer and is active in the Jaycees.

Directors are Linda V. Corlette, Florence Desmond, Deborah C. Dix, Harleston Hall, Jr., Nancy B. Henkel, Samuel C. Howell, Anne B. Humes, John McCarthy, John J. Pesce, V. James Pirone, Barbara B. Smoyer, Phillips B. Van Dusen and George A. Vaughn.

Prospective members are invited to make out checks to Friends of Princeton Community Recreation, and send them to the group at P.O. Box 1154, Princeton, NJ.

HAVING A BALL: Something for the playgrounds this summer, and community use anytime—that's the big 36-inch ball purchased by the Princeton Recreation Department with money from the new Friends of Princeton Community Recreation. R. Donald Barr, recreation director, tosses it back and forth—sort of—with Deborah Dix and Anne Humes, directors of the Friends. *(Betty Cleveland Photo)*

Funds for Recreation

Continued from Page One

Yes, the main pool has "warmed up some," he concedes, but the diving pool is still cool. Tennis, on the other hand, is languishing.

"Many people," Mr. Barr says with a straight face, "are not playing tennis in mid-day."

The decline is useful. The nine fast-dry courts aren't available for play anyway because they are being converted to "cushioned" hard-surface courts (ready by October) and the drop in tennis court use comes at a convenient time.

More people are playing at night than in 1979, Mr. Barr reports, probably because word has gotten around that the lights are there. In about a month, night basketball can be played on the Community Park School court. This week, concrete footings were poured for the new lights.

At Science Associates, where weather is a business, they are philosophical. As one staff member shrugged, "It's August."

Topics of the Town

Continued from Page 4

attention. She was freed from the vault a short time later.

Robbers Just in Time. The robbers appeared on the scene shortly before the cashier completed duties for the day. If they had arrived much later, the office would have been closed, and the money and checks deposited in the vault, which would have been locked.

Hospital spokesman Michael Loyack said that the Medical Center is fully insured against the losses.

THREE CHARGES FILED Against Township Resident. Roland Glover, 30, of 34 Red Oak Row, was charged with driving while intoxicated, resisting arrest, and hindering apprehension after an incident that occurred in the early morning hours Saturday.

Patrolmen Anthony Gaylord and Jack Petrone Jr. reported that they observed Mr. Glover driving in an erratic manner on Ewing Street. When the officers signalled with their emergency lights, the car driven by Mr. Glover sped away on Bunn Drive, at speeds approaching 70 miles per hour, they said.

"The subject had to be physically subdued," said Township Chief Frederick Porter. "He refused to take a

Continued on next page

Exclusive Cosmetics
Dorothea
Distinctive Fragrances
196 Nassau Thompson Ct. No. 20
Closed Tues. 921-1541

Closed for Vacation
Will return August 20
VILLAGE BAKERY
2 Gordon Avenue
Lawrenceville
896-0036

ROSEDALE MILLS
Farm, Garden, & Pet Supplies
274 ALEXANDER ST. 924-0134

La Cuisine
A gourmet take-out shop
Challah, Walnut Bread, Irish Soda Bread - We bake a new bread every day.
We are open Tues & Wed 11 am - 6 pm
Thurs., Fri., Sat 11 am - 8:30 pm
Sunday 9 am - 5 pm
On the patio • 183C Nassau St. 924-7687
(across from Cox's)

SUMMER CLEARANCE IN PROGRESS

further reductions on our already low, low prices
We still have a nice selection of sundresses
EARLY Fall arrivals include wool blend skirts, kilts and sweaters
BAILEY'S
Princeton Shopping Center

BRICK CHURCH
APPLIANCE & TV
HAS MOVED
FROM OUR PRINCETON LOCATION IN THE PRINCETON SHOPPING CENTER.
Please visit us at our East Brunswick location on Route 18 or our Freehold location on Route 9.
We will continue to serve the people of Princeton and the surrounding areas with the finest in top brand name appliances, at the lowest possible prices.
For fantastic appliance, TV, stereo and air conditioner prices call this toll free number with the make and model of the appliance you wish to purchase.
★800-772-2171★

Come to
LANDAU'S
50% OFF SALE
3-Day
Scarf Special
Discontinued Icelandic Wool Scarves
8 ft. length
Orig. $24
NOW $9.00
White w/ stripes; light grey w/ stripes; grey w/ stripes; light brown w/ stripes
Advance Notice -
SUMMER RUMMAGE SALE is Friday, August 15
114 Nassau Street
924-3494
LANDAU
PRINCETON, N.J.
Sale Hours:
Mon. - Sat. 9:30 - 5:30
Celebrating Our 25th Year in Princeton

Hair Designs
PEPPI'S
924-1200 and 924-0600
133 Washington St.
Rocky Hill

FIRST NATIONAL STATE

Hirschmann
(Formerly Gurassa)
Antique Restoration
609-737-0800
Antique & fine furniture restored
Antique clocks bought, sold, serviced
Fine Antiques bought, sold
RIVER DRIVE TITUSVILLE, NJ

Topics of the Town

Continued from Page 5

breathalyzer test." Mr. Glover was released after posting $25 in bond, 10 percent of the total set by Magistrate Philip S. Carchman. The date for Mr. Glover's court appearance was not immediately set.

NO ONE'S IMMUNE

From Fire Damage. Former Princeton Fire Chief William H. Karch, who has spent more than his share of time fighting fires, discovered one in his own driveway last Sunday at 7:53 p.m.

A fire that may have been fueled by leaking propane gas raced through an Airstream travel trailer parked in the former chief's driveway. The fire was intense enough to burn a hole through the roof of the trailer. Patrolman Peter Savalli investigated.

THE CLOSING: The Rev. Jesse Owens puts pen to papers entitling the Nassau Christian Center to full ownership of the church building at the corner of Nassau and Chambers Streets. With him are (standing) John Roberts and Jay Thatcher secretary and attorney, respectively, for Nasseu Christian Center; and Wailece Alston, senior minister of Nassau Presbyterian Church. Seated et right is Margaret Link, president of the Naasau Presbyterian Church corporation, the seller. Story on Page 19.

TRESPASSING CHARGED

Men Found on Roof. Responding to a complaint called in by a Nassau Street resident, police arrested a man they found on a second floor roof at 3 a.m. on Sunday.

Robert Koether, 22, of 3 Eaat Acre Drive, Pennington, was charged with criminal trespassing by Borough police. He was released after posting one-tenth of the bail set at $500. Police Captain Theodore Lewis said that the the complainant was a former girlfriend of the defendent.

I SOUGHT, I CAUGHT

In Shoplifting Cases. A 24 mm. lens for a Pentax camera was taken from the University Store on Thursday morning. A clerk reported showing the lens, valued at $176.95, to a customer. After the customer had inspected several lenses he left the store. One lens was missing.

Police described the customer as a man in his late 30s, about 5-feet-6 inches tall, and weighing 140 pounds. He had short grey hair, and was wearing a blue suit and striped shirt.

In an unrelated-shoplifting incident, police charged Isaac T. Love, 18, of 93 Lawn Park Avenue, Lawrenceville, with shoplifting $1.43 worth of lunch meat from the Wawa market on University Place. He was arrested on Monday.

YOU NAME IT ...

... Theft Report Has It. Let's begin with purses. One was stolen from a Hamilton Avenue resident around 10:30 p.m. July 30. At that hour the resident heard a front door slam but assumed it was a renter. The next morning police returned her purse to her. It had been found on Wheatsheaf Lane. It was missing $2 in cash.

Another purse was stolen the next day, between 6:15 and 6:30 p.m. from a desk in Marquand Library of McCormick Hall. The purse contained a tan leather wallet, valued at $40, along with $40 in cash.

Another day, another purse. On August 1 a Princeton resident left hers in her car parked behind the laundromat by Viking Furniture on Nassau Street. It was taken at about 11:20 p.m. The handbag was valued at $80. It contained $30 in cash.

Most readers by now can fill in for themselves the last phrase in the following item: an Autumn Hill Road resident, swimming at Community Park Pool between 4 and 5 last Saturday afternoon, left her wallet, containing $31 in cash, in a swimming bag on a picnic table. When the swimmer returned...

A Clue: Patrolman Robert Buchanan is investigating.

Recliner, 'Equalizer.' A University student living at the Princeton Inn College reported that someone entered his room between July 10 and August 1. Stolen were a recliner, worth $360, a power drill, $7.77, and a gadget called a "stereo equalizer," said to be valued at $150.

A car was parked on Dodds Lane between 7:15 a.m. and 5:30 p.m. on July 29. When the owner returned four chrome wheel covers were missing. Their value was estimated at

Continued on next page

The Clubhouse
is having a
SUMMER SALE
Getting Ready
For Our Winter Stock
FANTASTIC PRICES!
Take an additional
10% Discount
on any purchase
with this coupon
Coupon good through August 13
The Clubhouse will be closed for vacation
August 14 through September 3
...10 Chambers St.

SPECIALS
Come in and check our daily unadvertised SPECIALS and get in on the savings.
TOTO'S MARKET
74 Witherspoon St. 924-0768

RUMMAGE SALE
NOW
at least
50% Off
on all Spring/Summer Shoes
(originally up to $87.00)
check, cash or credit cards only
Nassau Shoe Tree
27 Palmer Square, W.
Princeton
Hours: Mon.-Sat. 9:30-5

Stock Reduction
SALE
Save 20 - 50% on Selected Items
short sleeve shirts • flares
PRINCETON ARMY-NAVY
14½ Witherspoon St. 924-0994

Ellsworth's
Wines & Liquors, Inc.
(near Princeton Junction Railroad Station)
Sensational Wine Values...
under $4!
Chateau Lamothe de Bergeron
1972 Haute Medoc
$2.99
Chateau Lamothe de Bergeron
1972 Haute Medoc, 375 ml
$1.49
J. Bedin Beaujolais Village, 1978
$3.99
(tax included)
Ellsworth's Wines & Liquors
Free Parking for 60 Cars
Easily Accessible
For The Junction Commuter
Hrs.:9-9,Mon.-Th.9-10,F&Sat.
1st Left Over the Bridge
Princeton-Hightstown Road
609-799-0530

THURS. ONLY $1.99 FILET
Check Our In-Store Specials
LIVE LOBSTERS Available at All Times
THURS. ONLY FISH CLEANED TO YOUR NEEDS 99¢ lb
Red Snapper, Frog Legs, Scallops, Oysters, Trout, Whiting, Shrimp, Lobster Tails, Stripe Bass, Crabmeat, Filets, Porgies, Butters, Blue, Mussels, Sea Bass, Clams
FRESH
DOCKSIDE FISH MARKET
Princeton Shopping Center 924-0072
Open Daily 9 to 6; Saturday 9 to 4:30

Judge Moore Reserves Decision on David Logan, Charged with June 1978 Murder of Rachael Bull

Twenty-eight year old David Logan of South Amboy, charged with the June 15, 1979 electrocution murder of Princeton High School senior Rachael Bull, was tried last week in Trenton before Superior Court Judge A. Jerome Moore.

Judge Moore reserved decision until a later date after two psychiatrists, the only witnesses during the four-hour, non-jury trial, testified that Logan is mentally ill.

Dr. Robert F. Sadoff, who appeared for the prosecution, and Dr. Irwin Perr for the defense both agreed that Logan is suffering from "chronic undifferentiated schizophrenia." A former mental patient, Logan is seeking acquittal on the grounds of insanity. He is presently being held without bail at Trenton Psyciatric Hospital.

Miss Bull was found by Township police tied, face down, to her bed in her home at 294 Mt. Lucas Road. A shirt had been pulled over her face and tied around her head. On either side of her nude body, police found burn marks where Logan had allegedly applied the bare ends of a lamp cord he had severed.

At the trial, a report by Baltimore forensic psychiatrist Dr. Jonas Rappeport was submitted by the state as evidence. Dr. Rappeport stated that if Logan is hospitalized after being found not guilty by reason of insanity it is doubtful -- because of the severity of his mental illness -- that he will ever be released from the hospital.

Judge Moore, who will have to decide Logan's guilt or innocence, said that he would submit a written decision at a later date. Neither Logan's public defender, Dennis Kuroishi, nor First Assistant Prosecutor, Robert A. Farkas, made any arguments at the trial.

At the trial, Logan had also been charged with attempted murder, atrocious assault and battery and breaking and entering in connection with the alleged assault in April, 1977 of an East Windsor woman.

In that incident, Logan admitted he had cut an electrical cord before entering her Northgate Apartment bedroom but the victim, although injured, was able to fight him off.

Logan, who was under psychiatric care at the time of Miss Bull's murder, has had a history of attacks on women. He told doctors at the Norristown, Pa. Sate Hospital where he was confined for two years that he has fantasies of torturing women. He was released because his mental illness had appeared to be in remission.

On the day of the Bull murder, three days before her graduation, Logan was married and an unemployed television repair man. He told police that he had randomly stopped at her house after seeing her in her back yard. He confronted her with the replica of a German pistol, ordered her inside the house, past her 16-year old brother who was playing records and who assumed that Logan was her friend.

When police, answering a 2:20 call, arrived, Logan tried to flee out the rear door. His way was blocked by Det. Frank Boccanfuso. He ran back inside the house and tried to escape out a side door – into the arms of Lt. Norman Servis. "Call an ambulance. The girl needs help," he told the officer.

Police and First Aid workers tried to revive Miss Bull, but there was no response. She was pronounced dead at 3:10 by Dr. Thomas Cortelyou.

Topics of the Town

Continued from Page 6

$100 apiece. Another car, owned by a Mercer Street resident, was parked in a Theological Seminary lot from 2 p.m. July 30 to 8 a.m. the next day. Five gallons of gasoline were siphoned.

The staff of the Regional Planning Board, which has been swamped with paperwork in recent months, arrived at work August 1 to find that a clock radio had been stolen from the office at the Valley Road School. The radio was worth $110.

Police received reports last week of several thefts which had occurred in the past month. A Littlebrook Road resident reported the theft of a cassette recorder from the house, which had been vacant the last week in June. A Prospect Avenue resident reported the theft of a propane gas grill from an unlocked garage. The grill was last noticed in June. And Princeton University security officials said that someone had carried off a microphone and a chrome chair from an office in Palmer Hall. The chair had not been seen since May.

TRAFFIC FINES LEVIED

In Borough Court, Motorists charged with a variety of offenses appeared in Borough Court Monday. Among the cases resolved were the following:

James Litton, 8 Carnation Place, Lawrenceville, fined $20 for failure to make inspection repairs; Kay Monkhouse, 16 Crooked Tree Lane, $22, speeding; Doris Calhoun, Fairview Road, Skillman, $21, speeding; Jeffrey B. Suber, 168 Guyot Avenue, $24, speeding; David S. Rosendorf, 2 Suffolk Lane, Princeton Junction, $20, overdue inspection; and Curry H. Simmel, 3 Burton Avenue, Hopewell, $21, speeding.

Also William S. Greenberg, 164 Hunt Drive, $25, speeding; Katherine M. Laity, 66 Herrontown Road, $22, speeding; Linda J. Kirschner, 60 Pine Knoll Drive, Lawrenceville, $25, speeding; Michael K. Root, Fairview Road, Skillman, $24, speeding; Albert C. Barclay III, 77 Adams Drive, $25, speeding; and Cathy M. Crane, 310 White Pine Apartments, Lawrenceville, $35 for disregarding a traffic signal and failure to possess her driver's license.

beckandcall
the ossistonce group of princeton
For Information call
(609) 924-7651

Need An Early Copy Of Town Topics?
You can buy one at our office 4 Mercer Street, Wednesday mornings after 10:30 a.m. and at Princeton newsstands after 11

POWER MOWER
194 Alexander St.
924-0041

Arrow and Van Heusen Shirts
Formal Wear for Hire
Princeton Clothing
17 Witherspoon 924-0704

TAKEMAWAY!
$2 $7 $3 $15
$12 $5 $10
Clothing and Selected Jewelry and Accessory Items
A La Mode
15 Witherspoon St. Princeton 924-1034

Replace Your Old Patio Door or Add a New One

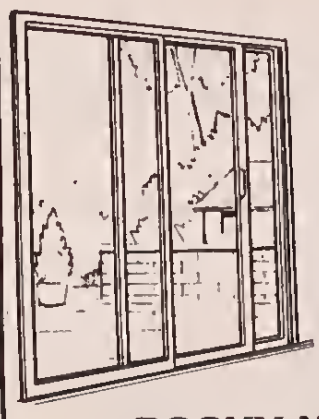

REYNOLD'S Aluminum Climate-Guard Patio Door with double insulated safety glass and screen.
★ Now through August 15 ★
FREE Charley-Bar — a jimmy-proof patio door lock with installation.
STORM DOORS and WINDOWS
STEEL and WOOD ENTRANCE DOORS
Burglar-proof LOCKS
ROCKY HILL DOOR CENTER SALES and SERVICE
VISA
The Village Shopper • Route 206 (Just north of Rt. 518 Intersection)
(609) 924-3884

Henredon Sale

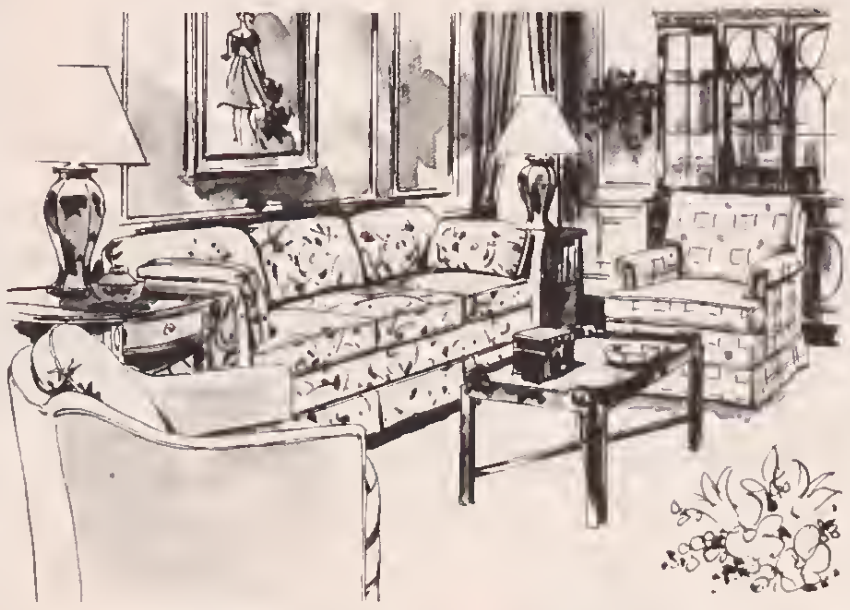

We are pleased to announce a 30% reduction in price on all orders from this fine manufacturer, known for outstanding quality and workmanship.
Nassau Interiors
162 Nassau Street
Princeton 924-2561

Since 1904
LUTTMANN'S LUGGAGE
Fine Leather Goods
SALE
All Summer Handbags
25% to 50% off
Also luggage, travel and tote bags in discontinued colors
25% to 50% off
Sale ends August 16
New Jersey's Finest Quality Luggage and Leather Goods Shop
24 Witherspoon Street Princeton
Hours: Monday through Saturday 10 - 6; Friday 10 - 8

THOMAS SWEET CHOCOLATES and ICE CREAM
(Made Daily on Premises)
179 Nassau St.
Princeton
M,T,W, & S: 10-6
Th. & Fri.: 10-8

OPEN AIR THEATRE
CARNIVAL
August 7, 8, 9
(Rain date Aug. 10)
Tickets $3 Under 12 $1.50
Box office open 4:00 p.m. dates of performances only
737-9721
Coming!
THE RIVALS
Aug. 14, 15, 16, 21, 22, 23

BEVERAGE BARN
Beer & Soft Drink Outlet
Over 200 Brands
of Imported & Domestic Beer
Discount Prices on all Brands of Soda
OPEN SUNDAY 1-5:30 P.M.
Featuring Anchor Steam Beer
HAMMER SODA
$3.49/case & deposit
Diet or Reg
12 28-oz bottles
mix & match flavors
KEGS
219 Clarksville Rd • Princeton Jct • 799-2222
(Between Quaker Bridge Mall & West Windsor)
OPEN: Mon. thru Sat. 10 AM to 9 PM; Sun. 1 PM to 5:30 PM

LaVake
LaVake
requests the pleasure of
assisting you
in the selection of your
Wedding Invitations
and
Social Stationery
featuring fine papers
by
Crane
54 Nassau Street Princeton, New Jersey 08540
(609) 924-0624

CURRENT CINEMA

Titles and Times Subject to Change

GARDEN THEATRE, 924-0263: The Bodyguard; Wed.-Sat. 1, 7:30, 9:30; Sun. 1:30, 3:30, 5:30, 7:30, 9:30; Mon.-Thurs. 1, 7:30, 9:30.

SUMMER CINEMA, Frick Chemical Building, 921-8700: Double Feature, Wed., Thurs. & Sun. Network, 7:30, and The Ruling Class, 9:30; Fri. & Sat. Network 8, The Ruling Class 10.

MONTGOMERY THEATRE, 924-7444: My Brilliant Career, daily 7:20, 9:20, with added early showing Sunday at 5:20.

PRINCE THEATRE, 452-2278: Theatre I, Final Countdown, Wed. & Thurs. 7:30, 9:25; Fri. & Sat. 6:30, 8:25, 10:20; Sun. 2, 3:55, 5:50, 7:45, 9:40; Mon.-Thurs. 7:30, 9:25; Theatre II, Dressed to Kill, Mon.-Thurs. 7:30, 9:25; Fri. & Sat. 6:30, 8:25, 10:20; Sun. 2, 3:55, 5:50, 7:45, 9:40; Mon.-Thurs. 7:30, 9:25; Theatre III, beginning Friday, The Fiendish Plot of Dr. Fu Manchu, Fri. & Sat., 6, 8, 10; Sun. 2, 3:55, 5:50, 7:45, 9:40; Mon.-Thurs. 7:30, 9:25.

MERCER MALL CINEMA, 452-2268: Cinema I, Caddieshack, daily 1, 3:15, 5:30, 7:45, 10; Cinema II, Raise the Titanic, daily 1, 3:10, 5:20, 7:40, 10; Cinema III, Airplane, daily 1:30, 3:30, 5:30, 7:30, 9:30.

AMC QUAKER BRIDGE FOUR THEATRES, 799-9331: Theatre I, Brubaker; Theatre II, Cheech and Chong Next Movie; Theatre III, The Blue Lagoon; Theatre IV, The Shining. Call Theatre for Times.

LAWRENCEVILLE, 882-9494: Eric I, The Empire Strikes Back, Wed. & Thurs. 1, 7:20, 9:35; Fri. & Sat. 1, 7:30, 9:45, with extra show Saturdays at 5:15; Sun. 1, 3:10, 5:20, 7:30, 9:45; Mon.-Thurs. 1, 7:20, 9:35. Eric II, Close Encounters of the Third Kind, Wed. & Thurs. 1, 7:20, 9:40; Fri. & Sat. 1, 7:20, 9:50; Sun. 1, 3:15, 5:30, 7:45, 10; Mon.-Thurs. 1, 7:20, 9:40.

Montgomery
(609) 924-7444
FINAL WEEK!
Shows 7:20, 9:20
Sun 5:20, 7:20, 9:20
My Brilliant Career
G

BALLET
MODERN DANCE
MODERN JAZZ
THE PRINCETON BALLET SOCIETY
262 ALEXANDER ST.
APARRI
School of Ballet
Mila Gibbons, director
217 Nassau St., Princeton, N.J.
9241822

Pino's FORMAL WEAR AND TAILORING
Prom, Wedding, Cruise, Dinner Wear
Lord West
For all you need in formal wear, tailoring, dry cleaning, monograms, custom made clothes for men and women, and all types of alterations for men and women.
YES! We are the professionals
Sizes 3-56 — Prices ranging from $18-$40
GROOM ATTIRED FREE - in parties of five or more
NOW 3 CONVENIENT LOCATIONS TO SERVE YOU
1141 Hamilton Avenue, Trenton, N.J. (609)392-2188
Yardley Shopping Center, Yardley, Pa. (215) 493-1452
The Village Shopper, Rte. 206, Rocky Hill, NJ (609) 924-6277

News Of The THEATRES

'THE RIVALS'

At Open Air. Washington didn't cross the Delaware to see a show, but "The Rivals," due at the Open Air Theatre in Washington Crossing next week, is reported to have been one of the General's favorite plays, so its production at this site has a certain appropriateness.

Richard Brinsley Sheridan's classic will open next Thursday, August 14, playing through Saturday. It will be given again the following week-end on August 21 and 22, with rain dates on Sunday, August 17, and Saturday, August 23.

"The Rivals" is the one that has Mrs. Malaprop, with all her enchaoting distortions of the English language. She will be played in this production by Valerie Walton.

Lydia Languish will be played by Judy Petrozzini, a student in the advanced acting program at Rutgers. A Rutgers colleague, Sidney Pitts, will play the bumptious Bob Acres. Charles West, a former professional actor, will portray the irascible old scoundrel, Sir Anthony Absolute.

Others in the cast are Susan Tapper, Bob Grayce, Eric Metz, Kim Ducko Williamson, Jim Price, Lee Harrod, Malcolm Butler, Scott Roberts and Marion Sanders.

Hal Hogstrom, professor of theatre at Trenton State, is the director. His most recent Open Air offering was "Arms and the Man," in 1978. Sets, employing architectural elements of the Georgian period, have been designed by Jan Applebaum. Marie Miller, who is in charge of costumes at McCarter Theatre, has designed the costumes.

... AND UNCUT

"Network," "Ruling Class." Surrealism, says McCarter, will dominate the screen of the Kresge Auditorium with the new double-bill in McCarter's Summer Cinema series. The double-feature presentation

Continued on next page

Silver
Repaired and Plated
The Silver Shop
59 Palmer Square West
924-2026

SUMMER CINEMA '80
A NEW DOUBLE-FEATURE EACH WEEK!
THIS WEEK: Wed. thru Sun. Aug. 6-10:
WINNER OF FOUR ACADEMY AWARDS!
PAOOY CHAYEVSKY'S Savage & Surreal Satire on Society & the World of Television
NETWORK
with PETER FINCH (Best Actor) FAYE DUNAWAY (Best Actress) / ROBERT DUVALL / WILLIAM HOLDEN and BEATRIC STRAIGHT (Best Supporting Actress)
Directed by SIDNEY LUMET / Written by PADDY CHAYEVSKY (Best Screenplay)
PLUS CO-FEATURE
Peter O'Toole
as the Mad 14th Earl of Gurney—or is he Jesus Christ or Jack the Ripper?
in PETER MEDAK'S
The Ruling Class
"A full-fledged assault on the English class system ranging from perversity to sacrilege, from farce to murder, from vaudeville to song-and-dance."—Time
Wed, Thurs & Sun: Network 7:30 / Ruling Class 9:30
Fri & Sat: Network 8, Ruling Class 10
AND COMING NEXT WEEK:
Aug. 13-17
LIV ULLMANN in BERGMAN'S
FACE TO FACE
PLUS: WOODY ALLEN'S Bergman Movie
INTERIORS
with Diane Keaton & Geraldine Page
DOUBLE-FEATURE ADMISSION ONLY $3.00
Air conditioned KRESGE AUDITORIUM on the Princeton University Campus at Washington Road & William St. FREE PARKING!
Information: Call McCarter Theatre 921-8700

NOW PLAYING ON YOUR HOME VHS VIDEO RECORDER
CHARLIE CHAPLIN FESTIVAL
City Lights | Lime Light
Gold Rush | Modern Times
The Great Dictator | The Pilgrim
THE KID | Shoulder Arms
A King in New York | Tilly's Punctured Romance
The Video Station
ROUTE 130 (Behind Solomon Dotsun)
HIGHTSTOWN, NJ 08520
(609) 448-5580

Princeton Summer Theatre Presents...
One of the best plays of the decade
The Mound Builders
by
Lanford Wilson
at Murray Theatre, Princeton University
Thursday - Sunday 8 p.m. August 7 - 10
Reservations: 452-8181

THE EASY WEIGH DIET STORE
Take out lunches • Frozen Food
• Dietary Frozen Desserts
Princeton Shopping Center
921-9712

The FOOD WINKEL
Gourmet Luncheon Service
14 Chambers Street
(609) 921-0809

News of the Theatres

Continued from preceding page

will begin this Wednesday and continue through Sunday.

"Network," which will be shown complete and uncut (it was cut for recent television screening), is Paddy Chayevsky's wickedly funny attack on American life as expressed in the workings of a television network.

The late Peter Finch plays the mad newscaster; William Holden is the old-fashioned newshound; Faye Dunaway is one of the new young executive whiz kids; Robert Duvall is the corporate hatchet-man. "Network" won four Oscars in 1976; Chayevsky's screen play, and the performances of Dunaway (best actress); Finch (best actor) and Beatrice Straight, who plays Holden's wife (best supporting actress).

Moving on to the second feature, we find the 1972 British comedy "The Ruling Class," adapted by Peter Barnes from his own play of the same name.

Described by McCarter as "daring and very English," it attacks the English class system, and the comic conventions that have grown up around it in plays and movies. Peter O'Toole (he won an Oscar in this role) plays the 14th Earl of Gurney, who believes he is either a reincarnation of Christ or Jack the Ripper. Harry Andrews plays the 13th Earl of Gurney who hangs himself accidentally; Arthur Lowe is the Old Family Retainer; Alistair Sim is a dotty bishop and William Mervyn is the 13th Earl's brother. Fun for all.

CIRCUS IS COMING

To Shopping Center. The Great American Circus will visit Princeton on Friday, August 15, for two performances at 5:30 and 8 under the sponsorship of the Chamber of Commerce.

The circus will be unloaded at the north end of the Princeton Shopping Center between 7 and 8 a.m., and the big top will be pulled into the air by elephants between 9 and 10. A European or "Continental" type circus, it features performing artists presented in single acts in a single ring, or on a single stage, accompanied by live music.

A herd of performing elephants, led by "Myrtle," the largest elephant on tour, will lead off a varied menagerie. In addition to animals, the circus will feature variety acts, pretty girls and funny clowns.

Members of the Chamber of Commerce are now conducting an advanced sale of reduced price tickets. Children's tickets are $2.50 and adults $3.50. Prices at the circus grounds will be 50 cents higher per ticket.

Tickets are available at Allen's and Hinkson's on Nassau Street; Punchinello and Titles Unlimited in the Princeton Shopping Center, and C&M Toy Store in the Village Shopper, Rocky Hill.

Entertainment
Nightly
Hudibras
18a Nassau Street
Reservations Accepted
924-5844

TAKE A FRIEND
TO LUNCH
OR DINNER
AT
THE PEACOCK INN
20 BAYARD LANE
924-1787

NOW OPEN
NORTH CHINA RESTAURANT
36 Witherspoon St., Princeton
Mandarin Szechuan
Luncheon Special 11:30 - 3 p.m., Monday - Friday
Mon - Thurs., 11:30 a.m. - 10 p.m.
Fri and Sat 11:30 a.m.-11:00 p.m., Sun 4 p.m. - 10 p.m.
Free Gifts
Reservations Suggested
924-5640
Carry Out & Catering

Haagen-Dazs
Ice Cream Shoppe
of Princeton
Cones • Sundaes • Parfaits
Pastry • Soda • Shakes • Coffee
Ice Cream Cakes and more
Witherspoon & Spring Streets
Hours: 11 - 11; Weekends 12 - 12 • 921-1160

COUPON
SAVE FIVE DOLLARS
While Dining with a Friend
GOOD MON., AUG. 11 & MON., AUG 18
Reservations Required for Coupon Use
Please present coupon
before ordering dinner.
One coupon per adult dining couple
Steak • Seafood • Prime Ribs
Wide Variety of Additional Selections
CHARLEY'S BROTHER
Route 518 Spur, Just Off Route 31
Hopewell, N.J. 466-0110
Lunch • Dinner • Cocktails • Banquets

"
* Nice Touch * Nice Place
* Nice Food * Nice People
* Nice Prices " Trenton Times Revue
Carry Out Service Bring Your Own Wine
(201) 329-2722 (local call from Princeton)
South Wind 南風
CHINESE POLYNESIAN
RESTAURANT
479 Ridge Rd., Monmouth Junction • S. Brunswick Twp.
(approx. 3 miles east of Rt. 1 on Route 522 - Ridge Rd.)
Mon.-Thurs. 11 a.m. - 10 p.m. Fri. 11 a.m. - 11 p.m.
Sat. 12 - 11 p.m. Sun. 12 - 10 p.m.

The
Golden Pheasant Inn
River Rd., Erwinna, Bucks Cty. Pa.
A solarium for dining
Lodging upon request
1857
"A LITTLE JEWEL ON THE DELAWARE"
...N.Y. TIMES
Res. 215-294 9595

THE DOORWAY TO PLEASANT DINING
LAHIERE'S

LAHIERE'S
Few restaurants supply the amenities as does Lahiere's. Gourmet food and wine, prompt and courteous service, a warm and intimate atmosphere - all offered up with the distinctive touch, the élan, for which Lahiere's is justly known. And all this need cost no more than ordinary dining at an ordinary restaurant. See for yourself. Enter this pleasant place soon - and enjoy.
French Restaurant in Princeton at 15 Witherspoon St. 609-921-2798

...good food. Since Forsgate is one Country Club with sumptious dining rooms open to the public, you should come and try the food. Once you do, we are certain you'll return.

...good golf. Forsgate is a challenging course for you as well as the most prestigious champion players. In fact, both 18 hole courses have gotten leading acclaim. Your membership in Forsgate gives you many benefits.

What's so special about Forsgate?

...good parties.
Forsgate is open year 'round for parties of all kinds; birthdays, business groups, wedding receptions, you name it. The banquet staff is at your beck and call.

...good location.
Forsgate is close to everywhere in the Eastern heartland, at Exit 8A of the N.J. Turnpike, America's main street.

EASY TO REACH 8A FCC TURNPIKE NY PA

fabulous FORSGATE Country Club
Forsgate Drive at Exit 8A of the N.J. Turnpike, Jamesburg, N.J.
Telephone: 201-521-0070

COUPON COUPON COUPON COUPON
FOR THE BEST TASTING CHICKEN TRY that's Some chicken
Also featuring
Chicken Puffs Broasted Mushrooms
Liver Luffs Broasted Fish
Someburgers Fillet Chicken Sandwich
Shrimps Onion Rings
Enjoy it in our comfortable Dining Area or Take it Out
With purchase of 12 pieces of chicken - GET ONE ORDER
BROASTED MUSHROOMS FREE. Reg $8.69 Now $7
One coupon per family - Good through Aug. 13
Conveniently located in the Foodtown Shopping Center next door to the Montgomery Theater - Look for the yellow sign on the roof and the chicken in the window.
Mon.-Thurs. & Sun. 11:30-8
Friday & Saturday 11:30-9
Fresh Chicken
Prepared with Our
Tummy Tempting Recipe
A Treat You'll Come Back For
Not Fast Food
Just Fast Service
For more information 924-5859

Nassau Hobby and Crafts
142 Nassau Street
924-2739

The Hope Chest
For the unusual in bed, bath & closet
Montgomery Center
Rocky Hill, N.J.
921-6021

BELLOWS
Women's & Children's Apparel
210 Nassau Street

We Deliver
NASSAU LIQUORS
94 Nassau St.
924-0031

Nickel's
unisex
hair fashions
3430 Route 27 • Kendall Park
201-297-1195

Enjoy a panoramic view of the White Mountains from a peaceful & relaxing setting — serving superb food with traditional New England hospitality. Homemade soups and desserts.
Golf • Heated Pool
Putting Green • Shuffleboard
Paddle Tennis • Game Room
Small Conference Facilities
Sunset Hill HOUSE
Sugar Hill,
New Hampshire 03585
Open year round
603-823-5522
For Princeton References, 921-6295

Original and Thought Provoking Theme of "Mound Builders" Well Handled by Excellent Cast at Princeton Summer Theatre

Archaeologists don't often have plays written about them. Lanford Wilson, however, makes them central to his play, "The Mound Builders," which Princeton Summer Theatre is presently showing at Murray Theatre on the University campus.

The stereotyped picture of an archaeologist as a dusty dry scientist with his nose buried in the past won't survive a viewing of this play. Archaeologists, we find, have wives, children (actual and expected), family strain, unwelcome relatives, difficult landlords, and societal pressures that threaten their cherished projects. Like all of us, they yield to unbridled joy when a longed-for dream comes true; and they are subject to sudden shattering disaster like other human beings.

Before going into specific detail, I shall venture a capsule judgment of "The Mound Builders": original theme, thought-provoking play, difficult to pick up all the threads through a long first act, builds to an emotionally powerful climax. And well acted.

The locale is an exploration into mounds of the Mississippian culture in southern Illinois. Heading the project are Professor August Howe and his assistant, Dr. Dan Loggins.

In Supporting Roles. Living with them in a rented farmhouse close to the dig are their wives and August's 11-year old daughter Kirsten. Cynthia Howe is photographer to the group. Jean Loggins, a gynecologist by profession and pregnant with her first child, is new to archaeology but an interested helper.

While some friction exists between August and Cynthia, the lives of these five people are unlikely to erupt into drama without the presence of two other characters. One is August's sister, Delia (or D.K.) Eriksen, a failed novelist who has drifted haphazardly around many corners of the world, finally to be shipped out of a Cleveland hospital to recuperate in a reluctant brother's household. Cynicism is her way of life. She claims to be "beating the bushes for something to believe in," but doesn't seem to be working very hard at it.

CATALYST OF THE ACTION: Brien Jones, as Chad Jasker, plays a key role in "The Mound Builders," now on stage in Murray Theatre.

Ultimately more disturbing is Chad Jasker, 25-year old son of the owner of the house and land where the archaeologists are working. Chad is often with the group -- sexually attracted to both wives, vaguely curious about the progress of the digging, although his real enthusiasm is for the commercial bonanza he foresees as a result of the rising lake and planned interstate highway which will eventually obliterate the site of the mounds. Chad and Dan Loggins have formed an easy friendship in which fishing and drinking are favored occupatinns.

In watching "The Mound Builders" mental alertness is recommended, at least until one has become accustomed to the pace and rhythm of events. The play begins with August Howe spotlighted in his Urbana study, dictating to a tape recorder his reflections on the previous summer's work. Colored slides thrown on the back wall illustrate his words. As the action shifts to the main room of the farmhouse, we see the summer's events unfolding. Blackouts lead to different scenes or return us momentarily to the professor's study.

A Degree of Confusion. Much of the dialogue is rapid-fire and speakers' sentences are often only half finished or interrupted. New thoughts claim attention before old ones are completed.

It is very natural dialogue but potentially confusing. Topics don't stay on one track. When we think we are about to learn more about the Mississippi mound builders, Cynthia and Jean start discussing the philosophy of pregnancy, or Dan and Delia reminisce about supreme days of intoxication in their respective pasts, or Chad and Dan return from a wet nocturnal fishing trip and celebrate at riotous length charmed by the aphorism, "Whiskey on beer, Never fear."

If the first act is picturesquely discursive, the second drives straight through the euphoric finding of the relics of a god-king to the unexpected, devastating conclusion. In deference to the mood of the end of the play the cast elected to take no curtain call: the actors' pictures thrown on the screen serve as a substitute.

This challenging play Christopher Baumer has directed with great fluidity of movement. His six adult characters are all strongly individualized.

Major Role for Ted Horton. Ted Horton plays Dan Loggins with robust enthusiasm. After

PRINCETON
FRI. AUG. 15
PRINCETON SHOPPING CENTER
Performances
5:30 & 8:00 P.M.

GREAT AMERICAN CIRCUS

SPONSORED BY:
Chamber of Commerce of the Princeton Area

POPULAR PRICES ★ ACRES OF TENTS | 100 MINUTES THRILLS • LAUGHS 100
FOR CHOICE SEATS — COME EARLY
—NO RESERVED SEATS —
★ SAVE ADVANCE TICKETS AT REDUCED PRICES TICKETS ON SALE NOW SAVE ★
Allen's Punchinello
Hinkson's Titles Unlimited
C & M Toy Store (Village Shopper, Rocky Hill)

ALLEN'S
Princeton's Largest Children's Department Store
134 Nassau St.
924-3413
Monday-Saturday 9-5:30

NORDICRAFT
356 Nassau St.

Need A Car Today?
RENT IT.
Gas-Stingy Datsuns
To Rent By The Day, Week Or Month
Low Rates-Fast Service
448-9404
SOLOMON DATSUN
Route 130 Hightstown, N.J.

MIDSUMMER
SALE
UP TO 50% OFF
Gail's Gifts
20 North Main St. Pennington, N.J.
(formerly Benjamin Temple House, Ewing Twp.)
GIFTS FOR ALL OCCASIONS AND ALL AGES
Hours: Mon.-Sat. 10-5:30 737-0545

Paying More for Less at Your Favorite Restaurant?
FIGHT INFLATION!
Visit the Athenian Restaurant
Where prices are lower and quality is higher.

We specialize in Quality Greek Dishes
None of Our Food is Frozen.
Charcoal Specialties • Sandwiches
Pizza • Entrees • Cold Platters
Soups • Salads • Desserts
"The price is always right and our service is the best."
ATHENIAN
Pizza and Restaurant
25 Witherspoon Street 921-3425
Open 7 Days a Week - 11 a.m. 'til 2 a.m.

TILE
DISCOUNT CENTER
KORVETTE SHPT CTR.
Trenton 392-2300
Carpeting — Ceramic Tile

THE POTTERY
barn
The Marketplace/Princeton

SINGLE'S
JETS DANCE
Wondering what to do on Saturday night?
On August 9 and 16, a single's dance will be held at the Franklin Park Inn, Route 27 Franklin Park
Further information call
201-297-1390 or 609-292-7686 or 201-297-1100.
JOIN US!

PIANOS SHOULD BE TUNED

every 6 months
*when was yours last tuned?
TUNING and REPAIR
CALL KEN 924-6213

Engagements and Weddings

ENGAGEMENTS

Healey-Wellons. Janet A. Healey, daughter of Mr. and Mrs. Charles F. Healey of 46 Marion Road West, to Stephen O. Wellons, son of Mr. and Mrs. James F. Wellons Jr. of Colonial Heights, Va.

Ms. Healey is a graduate student in computer science at the School of Engineering at the University of Virginia from which Mr. Wellons received a master's degree in computer science. He is presently working in Charlottesville, Va.

An August, 1981, wedding is planned.

Housel-Nemes. L. Cheryl Housel, daughter of Mr. and Mrs. Charles Temple of Barnegat Light, to Ronald J. Nemes, son of Mr. and Mrs. Charles Nemes of Trenton.

The bride-to-be is a graduate of Steinert High School, Mercer County Community College and the Princeton Medical Center School of Nursing. She is employed at the Medical Center at Princeton.

Her fiance, an alumnus of St. Anthony High School, is employed by the State Central Motor Pool and by Shop Rite Food Store in Hamilton Square.

An August wedding is planned.

WEDDINGS

Schroeder-Smagorinsky. Julia Smagorinsky, daughter of Prof. and Mrs. Joseph Smagorinsky of 21 Duffield Place, to David K. Schroeder, son of Mr. and Mrs. Harold R. Schroeder of Fair Lawn; August 2 in the Princeton University Chapel, the Rev. Frederick E. Fox officiating.

The bride was until recently an editorial coordinator with Random House. She received her B.A. in English in 1978 from Union College, from which her husband received a B.S. in biology last year. Mr. Schroeder will begin studies as a doctoral candidate in developmental biology at the University of Virginia in the fall.

Schley-Morewood. Sharon L. Morewood, daughter of Mr. and Mrs. William H. Morewood of Pennington, to E. Montford Schley, son of Mr. and Mrs. F. F. Schley of 33 Eglantine Avenue, Pennington; May 31 at the First Presbyterian Church of Pennington, the Rev. Donald Thiel and the Rev. Dr. Irving Pollard officiating.

Mrs. Schley was graduated from Hopewell Valley Central High School and is employed by the State Department of Higher Education and Charley's Brother Restaurant. Her husband, an alumnus of Princeton High School, is with State, National and International Marketing and Distribution Enterprises.

Following a Caribbean cruise, the couple is now living in Morrisville.

DeWacker-Johnson. Betsy A. Johnson, daughter of Mr. and Mrs. George F. Johnson of Lakedale Drive, Lawrenceville, to Dennis R. DeWacker, son of Mr. and Mrs. Richard DeWacker of Jersey City; August 2 at Forsgate Country Club, the Rev. Floyd Fletcher officiating.

Mrs. DeWacker, a graduate of Lawrence High School and New England College, is employed by New Jersey Manufacturers Insurance Company. Her husband is a graduate of Fairleigh Dickinson University and is employed by Reichhold Chemicals Inc.

Following a honeymoon in Bermuda, the couple will live in Bloomfield.

Saretsky-Girard. Kathlinda Girard, daughter of Mr. and Mrs. Michael W. Girard Sr. of Valley Forge Avenue, Lawrenceville, to Gary D. Saretsky, son of Simon Saretsky of Port Washington, N.Y., and the late Anya Saretsky; August 2 at Forager House Garden, the Rev. Frederick R. Kling officiating.

Mrs. Saretsky was graduated from Trenton High School and Boston University with a B.A. degree in sociology. She is manager of the Hall of Frames.

Her husband, who holds B.A. and M.A. degrees from the University of Wisconsin, is an archivist for Educational Testing Service and a photography instructor at Mercer County Community College.

After a honeymoon in Canada, the couple will live in Lawrenceville.

Soultoukis-Zoccola. Donna M. Zoccola, daughter of Peter J. Zoccola of 43 Pine Street and the late Josephine Taraschi Zoccola, to Dimitrios A. Soultoukis, son of Mrs. Penelope Soultoukis of Athens, Greece, and the late Dr. Athanathios Soultoukis; July 26 at the Greek Orthodox Cathedral of Saint George, Philadelphia, the Rev. Dimitrios Katerlis officiating.

The bride is a graduate of Princeton High School and Georgian Court College, Lakewood. She received a certificate from the Universita Italiana per Straniere, Perugia, Italy, where she studied Italian literature. She received her M.S. degree from Drexel University in Philadelphia and is employed as director of medical information services at Friends Hospital, Philadelphia.

Mr. Soultoukis attended the Athenian Technological Institute, Athens, Greece, and is a graduate of the American Institute of Drafting and Design. He is employed as a designer at RCA Corporation in Camden.

After a honeymoon in Greece, the couple will live in Philadelphia.

PRINCETON RECORD EXCHANGE
RECORDS NEW & USED
BOUGHT, SOLD & TRADED
(609) 921-0881 WHY PAY MORE?

Old-Fashioned Service
PRINCETON HARDWARE
princeton shopping center...924-5155

HAL'S STEREO
Princeton Area's Largest Selection of High Quality Audio and Direct to Disc Records
U.S. Rt. 1 at Texas Ave., Lawrenceville
(609) 883-6338
Mon.-Fri. 10-9; Sat. 10-5:30
FEATURING, McINTOSH, YAMAHA, B & O, NAKAMICHI, KLIPSCH

Annual Summer
Sale
Now In Progress
THE RUG & FURNITURE MART
and
IVY MANOR SHOWROOMS
Princeton Shopping Center 921-9100 or 921-9232

FINAL
MARKDOWN
Begins Fri., Aug. 8 at 9:30 a.m.
on summer merchandise
REYNOLDS
West Delaware Avenue
Pennington, New Jersey
WOMEN'S APPAREL & ACCESSORIES
Cash, Visa or Master Charge only
All Sales Final
Mon—Sat 9:30-5:30 737-0313

We're Having A Seafood Festival!

We're having an old-fashioned family-style Clambake
A COMPLETE DINNER
$14.25 per person
Including Steamers, Shrimp, Fish, Whole Lobster, Clam Broth, Corn on the Cob, Coleslaw and French Fries, Ice Cream or Sherbet with Coffee or Tea.
Reservations Accepted. Regular Menu Available.
Our Sunday Brunch, served from 11:30 to 2:30 is a summer delight. $7.75, children under 10, half price.
NASSAU INN
Palmer Square • Princeton, NJ • 921-7500

The Princeton Shopping Center
welcomes you to a performance of
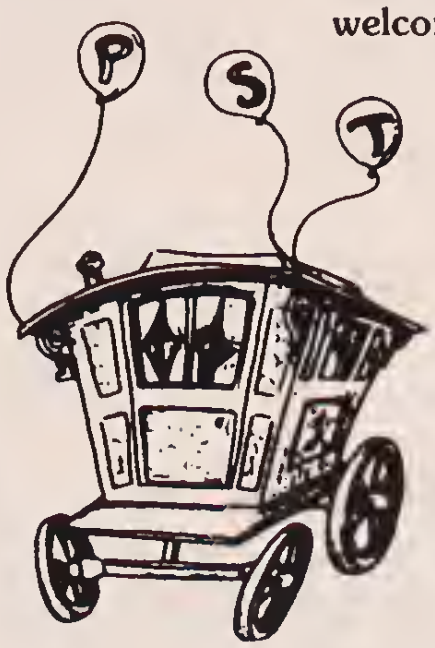
"The Best of Fractured Fairy Tales"
A children's production presented by The Princeton Street Theatre
Thursday, August 7, at 11:30 a.m.
on the Mall
(Rain date, Aug. 11)
Admission Free

Jewels
by Juliana
16 Witherspoon St
921-7233

SONEX
AUDIO
130 Washington Street
Rocky Hill • 924-8787

PRINCETON DECORATING SHOP
PDS
35 Palmer Sq. W.
924-1670

ALEKA
WOMEN'S
SHOES & BOOTS
RUMMAGE
SALE
173 Nassau St.
Hrs: M-S, 10-6; Th & F, 10-8:30

Dr. Leon C. Nurock
Optometrist
84 Nassau St.
Princeton
For an appointment
call 924-0918.

CLOSED
For Vacation
Aug. 4 - 18
John M.
Moran Ltd.
Carriage & Oil Lamps
Fine Brass Furnishings
24. S. Main Street
Pennington, N.J.
737-9666

CALENDAR
Of The Week

Wednesday, August 6

10 a.m.-9 p.m.: 36th annual Pocono Mountains Antique Show and Sale; Middle School, Chipperfield drive, off Route 611, Stroudsburg, Pa.

Thursday, August 7

7:30 p.m.: Summer Sounds Free Outdoor Concert, Spiritual Energy Collective; Community Park North.

8 p.m.: Borough Council agenda session, Borough Hall.

8:30 p.m.: Musical "Carnival," Studio Ensemble Theatre; Open Air Theatre, Washington Crossing State Park. Performances also on Friday and Saturday, with raindate Sunday.

Friday, August 8

8 p.m.: Musical, "Dames at Sea," Artists Showcase Theatre; 1150 Indiana Avenue, Trenton. Also on Saturday and on Sunday at 7:30.

Tuesday, August 12

8 p.m.: Borough Council; Borough Hall.

Wednesday, August 13

Cancer Counselling group support program meets. Call American Cancer Society, 394-5000 for time and place.

Noon: Workin' Live, nine member entertainment group; N.J. State Museum.

Thursday, August 14

8 p.m.: Musical, "Dames At Sea," Shakespeare '70 Inc.; Artists Showcase Theatre, 1150 Indiana Avenue, Trenton. Also on Friday, Saturday, and on Sunday at 7:30.

8:30 p.m.: Sheridan's "The Rivals"; Open Air Theatre, Washington Crossing State Theatre. Performances also on Friday and Saturday, with raindate Sunday.

Friday, August 15

5:30 p.m.: The Great American Circus, sponsored by the Chamber of Commerce of the Greater Princeton Area; Princeton Shopping Center. Performance also at 8.

SENIOR ACTIVITIES BRIEFS

Information Provided by Senior Resource Center
Spruce Circle, 924-7108

Thursday, August 7: 11:30 a.m.: Hilda's Workshop; Spruce Circle.

Friday, August 8: 12:30 p.m.: Friday Club Picnic. Carpool or call J. Fitch, 924-4825, extension 20.

Saturday, August 9: 10 a.m.: Senior Aerobics Swim Class; Community Park Pool.

Monday, August 11: No Dance / Movement.

11:30 a.m.: Hilda's Workshop; Spruce Circle.

1 p.m.: Senior Citizens Club Meeting; Chestnut Street Firehouse. Refreshments.

Tueaday, August 12: 1 p.m.: Pottery; Redding Circle.

11:30 a.m.: Hilda's Workshop; Spruce Circle.

Monday - Friday: Noon: County Nutrition Program of hot lunch served at Mt. Pisgah Church. Reservations required the day before. For transportation and reservations call 921-1104.

Six Items Township No Longer Needs Will Be Auctioned to Highest Bidder

Need a roller? A Jeep? Or a metal lathe?

Spring cleaning in the Township garage uncovered six items for which the Township has no use and is planning to make available to the highest bidder. For sale are:

- A 14-ton gallion roller, hardly used.
- A 1947 Jeep, not in very good condition.
- A 1975 Catalina Pontiac, former car of the Township engineer.

- Two lawn mowers, one a Springfield Garden rotary mower, 6 hp, electric starter; the other an Eclipse reel mower, 32", 8 hp.
- South Bend metal lathe with a bed length of 3½ feet, given to the Township by a resident and hardly used.

All items will be sold "as is," says Joseph R. Nini, Administrator.

News of the Theatres

Continued from preceding page

seeing him in secondary parts in the season's first two plays, it is a joy to have him at center stage, embodying love of his work, his wife, his fun and life in general.

Molly Hickok also steps up from previous supporting roles to the meaty part of D.K., which she handles with confidence and enjoyment. Cinny Strickland, released from playing aged harridans and comic beldames, is youthfully attractive as Cynthia. Laurie Woolfe, the sorcerer's wordless apprentice a few weeks ago, does well with the speaking part of Kirsten.

Featured for the third time this season, Leonard Galla is restrainedly strong as August, the excavation's responsible leader. Brian Jones gives an exciting performance as Chad, revealing both his mental limitations and the animalistic power that drives him. As Jean Loggins, Kellie Easterling again shows her gift for seeming utterly natural on stage. Movements, posture, timing and expression all contribute to the effect. Unfortunately her love of naturalness tends to affect her voice, so that too often her words fail to reach the audience.

The serviceable set is by Kellie Easterling and Ed Tuck, the lighting design by Malcolm Sturchio. Four performances of "The Mound Builders" remain, this Thursday through Sunday at 8 p.m. There will be no Sunday matinee.

—Herbert McAneny

SAVE
YOUR OLD
NEWSPAPERS
FOR
RECYCLING

the dandelion shop
63 N. Main Street
Cranbury • 655-2020

Peterson's
Nursery & Garden Market
Florist & Landscape Service
Rt. 206
Between Lawrenceville & Princeton
Hrs: DAILY 9-6; SUNDAYS 9-5

THE MUSIC CELLAR
titles unlimited
Princeton Shopping Center

FINDER'S
Hallmark Cards
Board & Electronic Games
Puzzles • Plush • Gifts
102 Nassau Street 921-2191

Brighten Up Your Garden With
BLOOMING BEGONIAS • IMPATIENS
Fall Vegetable Crop
Is Now Ready!
Broccoli, Brussels Sprouts, Cabbage
Cauliflower
FALL BLOOMING
MUMS

MAZUR NURSERY
265 Bakers Basin Rd. Lawrence Twp.
S87-9150 Mon-Fri 9 - 5 Sat 9 - 4

Latest in Coiffure Fashions —
Precision Haircuts - Individually Yours
Manicures • Pedicures
Facials • Body Massage
La
Jolie Coiffure
REDKEN
Owner: Jolie Verdenege
924-3983 69 Palmer Square West
Closed Monday; Tues. thru Sat. 9-5;
Thurs. Night 'til 8:30

WONDER WORLD BODY CARE CENTER
NOW OFFERS AN INTEGRATED APPROACH TO THE TREATMENT OF CELLULITE AND OTHER FIGURE PROBLEMS.

THE QUICKSLIM METHOD
Lose unwanted inches in 90 minutes. Basically, the method is simple. A combination of unique body gel and body tapes, which when applied properly, help eliminate excess water in fatty tissue and shrink cellulite. This results in tightening, toning and outstanding inch loss. Virtually in minutes.
THE SLENDERTONE METHOD
An electronic system of passive exercising firms up slack muscles and melts away inches in just the right places, effortlessly and comfortably.
A WONDERFUL TAN IN MINUTES
Our controlled tanning system is safer and more convenient than lying long hours in the blazing sun. TAN IN STYLE at WONDER WORLD.
CALL TODAY FOR A FREE CONSULTATION!
WONDER WORLD
Princeton Shopping Center, Princeton, N.J. (609) 921-2230

princeton university concerts
princeton university concerts
PRINCETON UNIVERSITY CONCERTS
1980-1981 Season
princeton university concerts
Eight magnificent musical events, including BELLA DAVIDOVICH, Pianist, MUSICA AETERNA ORCHESTRA with James Buswell and Walter Trampler, Soloists, I MUSICI with Pina Carmirelli, THE TOKYO STRING QUARTET.
Concerts are held in McCarter Theatre
8:30 p.m.
SUBSCRIBE NOW: Save 20% or more over single ticket prices.
WRITE TO: CONCERT OFFICE, Woolworth Center, Princeton University, Princeton, NJ 08544, Phone 609 924-0453
(Concert Office is closed between July 1 and September 1.)
princeton university concerts
princeton university concerts
princeton university concerts
princeton university concerts

DAVIDSON'S Supermarket

"For Friendly Service, Quality and Value."

172 NASSAU ST., PRINCETON

STORE HOURS M... Tues, Wed & Sat 8am-6pm • Thurs 8am-8pm • Fri 8am-9pm

U.S.D.A. Choice Beef
Semi Boneless Chuck Roast
$1.79 lb. USDA CHOICE

U.S.D.A. Choice
Beef Shoulder for London Broil
$2.19 lb. USDA CHOICE

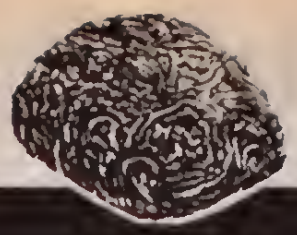

Any Size Pkg.
Beef Ground Chuck
$1.69 lb.

U.S.D.A. Choice Beef
First Cut Chuck Steak
$1.29 lb. USDA CHOICE

U.S.D.A. Choice Beef
Center Cut Chuck Steak USDA CHOICE $1.49 lb.

U.S.D.A. Choice Beef
Shoulder Steak USDA CHOICE $2.19 lb.

U.S.D.A. Choice Beef
Boneless Chuck Roast USDA CHOICE $1.89 lb.

U.S.D.A. Choice Beef
Semi Boneless Chuck Steak USDA CHOICE $1.89 lb

U.S.D.A. Choice Beef
Chuck Steak Boneless lb $1.99

U.S.D.A. Choice Beef Ribs For Barbecue
Beef Short Ribs lb $1.99

U.S.D.A. Choice Lean & Tender
Beef For Stew lb $1.99

U.S.D.A. Choice Beef
Chuck Neckbones lb. 79¢

Fresh Gov't. Insp.
Chicken Legs With Thighs lb. 79¢

Fresh Gov't. Insp.
Chicken Breasts With Ribs lb. $1.39

U.S.D.A. Grade "A" Pop Up Timer Concord
Fresh Duck 4-5 lb. avg. lb. 99¢

For Bar be Que
Rib End Pork Loin lb $1.49

9-11 End & Center Cut Chops
Pork Chop Combination lb. $1.49

Frozen Sanbro Brand
1/4 Lb. Beef Patties 2 lb. box $3.48

Frozen Patti Tyme
Cubed Beef Steaks lb pkg. $2.19

Hillshire Farm Smoked Mild or Hot
Linked or Beef Sausage lb. $2.19

Boneless Smoked
Hormel Cure 81 Ham lb. $2.39

Frozen Skinned & Deveined Vaccum Packed
Sliced Beef Liver lb. 89¢

FRESH SEAFOOD SAVINGS

Fresh New Bedford
Fillet of Scrod lb $2.19

Fresh New Bedford
Fillet of Codfish lb $2.19

New Bedford
Fresh Codfish Steaks lb $1.79

Fresh
Pan-Ready Whiting lb. $1.89

Fresh
Cherrystone Clams doz. $2.29

FROZEN FOOD SAVINGS

9 Slice
Ellio's Cheese Pizza
24 oz. pkg. $1.99

Medley, Pilaf or Verdi Green Giant
Rice Originals 11 oz. pkg. 69¢

Mac & Cheese, Beef, Chicken or Turkey
Morton Pot Pies 3 8 oz. pkgs. $1

All Purpose
Carnation Shrimp 16 oz. pkg. $4.49

Ronzoni
Fettucinni Alfredo 8 oz. pkg. 79¢

Seneca
Apple Juice 12 oz. can 79¢

Regular or Marble Chock Full O' Nuts
Pound Cake 16 oz. pkg. $1.29

Shoestring
Ore-Ida Potatoes 20 oz. bag 69¢

Wakefield
Crabmeat & Shrimp 6 oz. pkg. $2.99

DAIRY SAVINGS

From Concentrate
Foodtown Orange Juice
½ gal. carton 99¢

Regular or Small Curd Foodtown
Cottage Cheese 32 oz. cup $1.69

Foodtown
Sour Cream 16 oz. cup 79¢

Assorted Flavors
La Yogurt Yogurt 3 6 oz. cups $1

Sandwich Sliced Cheese
Dorman's Muenster 6 oz. pkg. $1.09

Regular Quarters Fleischmann's
Corn Oil Margarine lb. pkg. 89¢

Whole Milk or Pork Skim
Foodtown Ricotta 15 oz. cup $1.19

Whole Milk
Foodtown Mozzarella 12 oz. pkg. $1.59

Borden Sliced Singles
Skim American 12 oz. pkg. $1.59

HEALTH & GOURMET

Assorted Varieties
Ramen Noodles 3 oz. pkg. 25¢

Firehouse
Tomato Cocktail 24 oz. cont. 89¢

Martinelli
Sparkling Cider 25.4 oz. btl. $1.99

Save More
French Cous Cous 17 oz. pkg. 99¢

GROCERY SAVINGS

Chicken of the Sea
Solid White Tuna Fish
7 oz. can 99¢

Halves or Sliced Yellow Cling
Del Monte Peaches
29 oz. can 69¢

Tender
Del Monte Sweet Peas
17 oz. can 38¢

Stock Up and Save
Del Monte Tomato Sauce
3 15 oz. cans $1

Del Monte
Stewed Tomatoes 2 16 oz. cans 89¢

Rug and Room Deodorizer
Love My Carpet 12 oz. cont. $1.09

Regular
Welchade Fruit Drink 46 oz. can 49¢

Del Monte Juice Drink
Pineapple Grapefruit 46 oz. can 59¢

Save More
B & M Baked Beans 28 oz. can 79¢

7½ oz. cups
Sweetheart Cold Cups 100 in pkg. 99¢

Save More
Great Bear Spring Water gal. cont. 59¢

Extra Large Pitted
Lindsay Olives 5.7 oz. can 79¢

Regular or Scented
Lysol Spray Disinfectant 12 oz. can $1.49

Instant
Brix Charcoal 22 oz. pkg. 99¢

Contadina
Tomato Paste 4 6 oz. cans $1

Family Size
Scott Napkins 160 in pkg. 69¢

Contadina
Tomato Puree 29 oz. can 69¢

Cookies - Choco. Fudge or French Vanilla
Keebler Cremes 16 oz. pkg. 99¢

Bathroom
Waldorf Tissue 4 rolls in pkg. 89¢

Keebler
Vanilla Wafers 12 oz. pkg. 79¢

Save More
Paper Scottowel big roll 69¢

Keebler
Tuc Crackers 10 oz. pkg. 89¢

PRODUCE SAVINGS

From New Jersey Large
Luscious Sweet Peaches
3 lbs. $1

From Local Farms
Sweet Yellow Corn
6 ears 89¢

Large
Calif. Nectarines lb. 49¢

Fresh (Size 30)
Crisp Pascal Celery each 49¢

Jersey
Crisp Cucumbers 5 for $1

Great for Salads Fancy
Green Peppers lb. 59¢

Fresh Crisp
Romaine Lettuce lb. 39¢

Jewel Green (Size 63)
Florida Limes 6 for 59¢

Crisp Crunchy
Red Radishes 2 6 oz. bags 39¢

Size 16
Florida Avocado each 79¢

APPETIZER SAVINGS

Catering Quality
Chef Gourmet Turkey Breast
½ lb. $1.39

Cheese
Norwegian Jarlsberg lb. $3.19

Braunschweiger or
Schickhaus Bologna ½ lb. 99¢

N/C Haydu
Deli Bologna ½ lb. 89¢

Haydu
Cooked Salami ½ lb. 99¢

Cheese
Ile de France Brie lb. $3.99

Low Cholesterol & Sodium Cheese
Lorraine Swiss ½ lb. $1.79

Domestic Cheese
Frigo Provolone ½ lb. $1.29

Dietz and Watson
Skinless Franks lb. $1.99

Dietz and Watson
Turkey Roll ¼ lb. 75¢

Chef Gourmet
Chicken Breast ½ lb. $1.29

New York State Cheese
Sharp Cheddar lb. $2.89

Fresh
Creamy Potato Salad lb. 59¢

DELI SAVINGS

Imported Canned
Krakus Polish Ham
3 lb. can $5.99

Kosher Knockwurst or
Franks Hebrew National 12 oz. pkg. $1.99

Midget
Salami Hebrew National 12 oz. pkg. $2.49

Hygrade Knockwurst or
Ball Park Franks lb. pkg. $1.89

BAKERY SAVINGS

Foodtown Big Loaf or Square Sandwich
White Bread
3 22 oz. loaves $1

Foodtown Pumpernickel or
Jewish Rye Bread 16 oz. loaf 59¢

Foodtown Hamburger or
Hot Dog Rolls 2 pkgs. of 8 89¢

Foodtown Large Old Fashion
Chocolate Donuts 6 in pkg. $1.19

SEAFOOD SAVINGS

Frozen Peeled and Deveined
Shrimp Queen O the Ocean lb. pkg. $2.99

Frozen
Fancy Flounder Fillet lb. $1.89

Frozen Queen O the Ocean Skipper
Lobster Tails lb pkg $5.29

COUPON TT

Liquid For Dishes
IVORY DETER-GENT 22 oz. cont. 79¢

WITH THIS COUPON AND AN ADDITIONAL $7.50 OR MORE PURCHASE. Coupon good at Davidson's Supermarket thru August 9, 1980. Limit one coupon per adult family.

DAVIDSON'S

COUPON TT

Frozen
MINUTE MAID ORANGE JUICE 16 oz. can 99¢

WITH THIS COUPON AND AN ADDITIONAL $7.50 OR MORE PURCHASE. Coupon good at Davidson's Supermarket thru August 9, 1980. Limit one coupon per adult family.

DAVIDSON'S

COUPON TT

Regular Quarters Corn Oil
FLEISCHMANN'S MAR-GARINE lb. pkg. 69¢

WITH THIS COUPON AND AN ADDITIONAL $7.50 OR MORE PURCHASE. Coupon good at Davidson's Supermarket thru August 9, 1980. Limit one coupon per adult family.

DAVIDSON'S

We reserve the right to limit quantities

Topics of the Town

Continued from Page 9

FUND FOR MISS LUDLUM

Accident Victim. Contributions to The Ludlum Fund at the Princeton Public Library may be made in memory of Katherine A. Ludlum, 20, who died July 29 in Burlington, Vt., of injuries sustained in an automobile accident July 24.

The Fund was established in 1962 by Miss Ludlum's parents, David and Rita Ludlum, in gratitude to Mrs. Courtland Perkins, who had rescued Katherine's brother, 7-year-old David Ludlum, Jr., from the January waters of Lake Carnegie.

Young David and a friend, Michael Peters, 6, son of Mr. and Mrs. Landon Peters, 72 Knoll Drive, had been playing on the lake ice. The ice had already begun to break up and the two boys fell in. Mrs. Perkins, who lived at that time at 621 Lake Drive, heard David's cries for help and crawled to his resuce on hands and knees across 12 feet of cracking ice. The Peters boy was lost.

In the 18 years since that time, the Fund has been sustained by the Ludlum family, but Mr. Ludlum said this week that contributions from others would be welcome. Money has been used for subscriptions to American Heritage and Horizon magazines, and to buy books related to science and the environment. It is expected that future purchases will also reflect the interests of Miss Ludlum.

Checks should be made payable to The Ludlum Fund and sent to the Prioceton Public Library.

A memorial mass for Miss Ludlum was celebrated Friday in the Aquinas Institute Chapel, Stockton Street and Library Place. Private burial was held in Princeton Cemetery under direction of the Kimble Funeral Home.

Miss Ludlum attended Princeton High School and

Continued on next page

How we made Bell System Yellow Pages advertising 21% more effective.

One reason for the success of your 1979 advertising program was our advertising program.

A study conducted in New Jersey by a major independent research organization showed that usage of the Bell System Yellow Pages increased 21% in 1979.*

That means if you were a Bell System Yellow Pages advertiser, your ad program could have been 21% more effective than the previous year.

So what can you expect in 1980?

More of the same.

Because we'll be using, basically, the same ads in 1980.

"100% noted.
53% likelihood of remembrance.
56% unaided recall."**

"All four ads tested were high performers in terms of establishing top of mind awareness."**

"Nearly total understanding of at least one major message."**

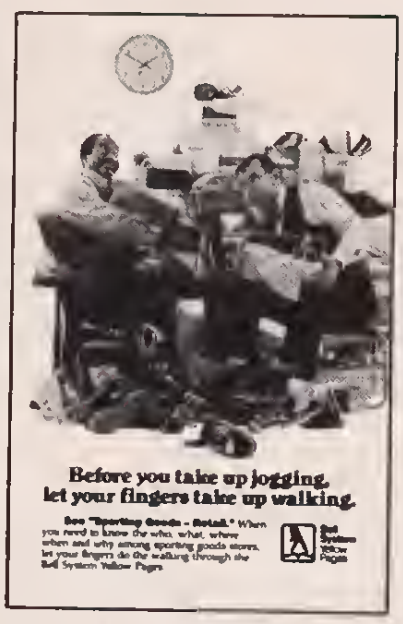

"Main idea communication was immediate and powerful."**

They'll be running in major newspapers circulated throughout the state. Plus, for the first time, in six consumer magazines in New Jersey. Where the ads will be even more effective because they'll run in four-color.

Again in 1980, we'll be supplementing our print campaign with a statewide outdoor advertising campaign that ties in with something that everybody is worried about these days.

The gas crisis.

Now that you've heard about our ad program for 1980, what about your ad program?

*Peter Honig Associates, White Plains, New York.
**Telcom Research, Inc., Teaneck, New Jersey.

Bell System Yellow Pages

LET'S TALK ABOUT

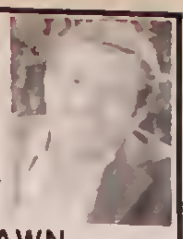

LAWN RENOVATION

with Sam DeTuro

Woodwinds Associates

If your lawn needs work this year, start thinking about it soon! Late August and early September are the very best times to seed or renovate poor areas

One of the major reasons for failure in turf growth is the selection of improper varieties to begin with. when selecting lawn grasses, avoid bargain mixtures, and always select certified seed when available

Kentucky Bluegrasses and Fine Fescues are the primary lawn grasses in New Jersey, although improved Perennial Ryegrasses have been quite successful as well

BLUEGRASSES thrive in conditions of cool temperatures, good drainage and sufficient moisture, so growth slows and turf becomes brown in hot, dry weather

FINE FESCUES, on the other hand, can tolerate dry, infertile soil, and sun or partial shade

PERENNIAL RYEGRASSES grow quickly, and tolerate a wide range of growing conditions

Important things to remember are:

Removing thatch to allow better penetration of water,

Application of lime to improve soil structure,

Cutting at a mower height of approximately two inches to conserve moisture;

Use of a good, all-purpose insecticide to control as wide a range of lawn insects as possible,

Careful and timely use of a good fertilizer

A vigorous, healthy lawn will not only give you the pleasure of seeing and enjoying its green expanse, but it can substantially reduce temperatures and act as nature's air conditioner!

WOODWINDS is always happy to answer any questions concerning your trees and shrubs...Please call us at 924-3500.

Capsules for Storing One's Medical History In Case of Emergency Are Now Available Here

More than 200 capsules have been distributed during the second phase of the Emergency Medical Information Project, operating in Princetoo for senior citizens and disabled persons or those with chronic health problems.

The initial program was introduced to the community a year ago under the direction of Sgt. Thomas Michaud, Borough police. Since then, P.B.A. Local 130 purchased an additional 400 vials, and the program is being republicized to reach those who may have missed it initially. In addition, tax bill inserts were sent out to all Borough and Township residents to remind seniors to pick up their vials. The Joint Commission on Aging paid for printing the inserts.

The vials contain an information sheet on which the person notes his medical history, including doctor's name and phone, any medications, any health problems. The data is then placed inside the vial which is placed in the refrigerator. An EMI decal is placed on the outside of the refrigerator door so that in the event of an emergency, resuce personnel can spot it and know that life-saving information is handily available.

"The refrigerator is used because everyone has one," explained Dorothy J. Kruger, director of social services, spokeswoman for the program. "Many times, during stress, it is difficult if not impossible for the stricken person or even those around him to speak coherently enough to be able to state what the problem is, who the doctor is, where he is located, what medications are being taken, etc. This way, the information is stored uniformly and retrieved, when needed, swiftly."

The vials which are free to Princeton seniors and the disabled, may be picked up at Borough and Township police and welfare offices, the Senior Resource Center, Health Department, Paul Robeson Center, Public Library and at Recording for the Blind.

Topics of the Town

Continued from Page 14

was graduated from Mount Hermon School, Northfield, Mass. She had also attended Mercer County Community College, Boston University and was currently enrolled at the University of Vermont.

In addition to her parents, she is survived by a sister, Carol, and four brothers, Kenneth, David, Peter and Stephen, all at home.

10TH CONFERENCE SET

For Tennis Teachers. The United States Tennis Association's 10th National Tennis Teachers Conference will be held August 27, 28, 29 at the Roosevelt Hotel in New York City, coinciding with the first days of the U.S. Open Championship. To date, participants from 33 states and 10 foreign countries are registered.

This year's Conference, the 10th anniversary of this event, will feature a teaching staff of 52, considerably more than any previous conference. The full three-day program for teachers, coaches, and professionals will cover topics from yoga to weight training, from biomechanics to microcomputer analysis of tennis. In addition, a full afternoon of programming will deal with teaching tennis to the handicapped.

Special information booths will be staffed with experts to answer questions on facilities, leagues, the National Tennis Rating Program, USTA-Michelob Light League Tennis and teaching seniors. There will be continuous showings of the latest tennis films, including the '79 Wimbledon and U.S. Open, and a new instructional series by Dennis Van der Meer. Exhibitors will demonstrate their teaching aids and equipment to interested conferees.

For the first time, conferees can receive one or two graduate college credits through West Chester State College (Pa). In addition to free continental breakfasts Thursday and Friday mornings, there will be optional, low-cost dutch treat suppers on Wednesday and Thursday evenings. There informal gatherings will provide opportunities for those attending to mingle with the staff.

Participants are the beneficiaries of special room rates at the Roosevelt, room sharing arrangements to minimize costs, and discounts at Feron's 44th Street and National Tennis Center stores. Cassette tapes of the sessions will be offered for sale to conferees only, who will receive Certificates of Attendance and a complimentary copy of the 10th anniversary program.

For registration information, contact the USTA Education & Research Center, 729 Alexander Road, Princeton, or call 452-2580.

SENIORS MAY REGISTER

For MCCC Courses. Registration for senior citizens who wish to enroll in Mercer County Community College courses this fall will take place at the Quakerbridge Mall Community Booth this Wednesday through Friday from 9:30 a.m. to 9:30 p.m.

Residents of Mercer County who are 62 years of age or older are permitted to enroll in both credit and non-credit courses at no charge. Non-county residents may enroll in

Continued on next page

Road Closings Announced

Beginning Saturday at 12:01 a.m. and continuing for a 24-hour period until 12:01 Sunday, all access roads leading to that part of the main Princeton University campus bounded by Washington Road, Prospect Avenue, FitzRandolph Road and Lake Carnegie will be closed to all through traffic.

During this period the following entrances to the campus will be closed: Faculty Road at Washington Road; Western Way at Washington Road (i.e. between Jadwin Physics and the Armory); Ivy Lane at Washington Road; Roper Lane at Prospect Avenue, Western Way at FitzRandolph Road and Faculty Road at FitzRandolph Road.

The 24-hour closing is held in accordance with New Jersey statues bearing upon the ownership of privately maintained roads.

FORER PHARMACY
160 Witherspoon St.
Pharmaceuticals
Orthopedic Supplies
921-7287

PHOTOGRAPHY
JOHN SIMPSON
924-8497

Get Toll-Free Telephone Transfers with YES PLUS at
United Jersey Banks | The First National Bank of Princeton
90 Nassau St., Princeton, N.J. 08540

T. van der Lee
Hair Design
13 Granbury Road
Princeton Jct., N.J. 08550
For the Particular Woman
Call 799-4381

21 Antique Shops

The Tomato Factory
Hopewell, N.J.
Hamilton Ave.
off Rte. 518
(Turn at Sunoco Station)
Open Daily 10-5
SUNDAY 11-5

609-466-2990
466-9633

20% Off All INDOOR PLANTS
Table, Floor and Hanging

Fall vegetable crop is now ready.
Brocolli, Brussels Sprouts, Cabbage & Cauliflower

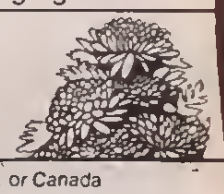

Flowers by wire...anywhere in the U.S. or Canada

Perna's Plant & Flower Shop
189 Washington Rd., ½ mi. east of Rt. 1
452-1383
Mon. 9-5:30 Tues.-Fri. 9-7
Sat. & Sun 9-4:30

CARKHUFF'S
COMPLETE PATIO & GARDEN CENTER

SUMMER PATIO FURNITURE SALE
ON THE TERRACE — SETTEE GROUP
Settee 24" diameter table and two chairs
Cushions included. Reg. $357
$229

MAYFIELD DINING SET
48" diameter table and 4 chairs. Cushions included.
Many colors in stock.
Reg. $675
$389

Immediate Delivery Available • Other Styles in Stock

JAPANESE BEETLE TRAPS

SLATE • BRICK PATIO BLOCKS
Large quantities in stock

LANDSCAPE TIES
4" x 5" x 8" 5" ea. 10/$50
MINI TIES Creasote-treated
4" x 6" x 8" 6" 10/$65

CARKHUFF'S GARDEN SPHERE
Rt. 1, So. Brunswick (Opp. Flagpost Inn)
(201) 297-2626, OPEN 7 DAYS A WEEK
We Deliver to Princeton Aree
Not Responsible for Typographical Errors

FUL-STAIN EXTERIOR ALKYD SEMI-TRANSPARENT

- Enhances wood grain
- Won't peel or blister
- Mildew resistant
- For new or previously stained surfaces

$14.00 GAL.

Expert Painting Advice Available

The Pro Shop

SAUMS INTERIORS
75 Princeton Ave., Hopewell

Umberto PIRONE
Driveway Construction
Stones of Any type
Asphalt Paving
Seal Coating
[609] 452-9182

JAMES V. TAMASI
Plumbing & Heating
Contractor
Princeton Junction, N J
799-1494

SCHWINN BICYCLES
SALES & SERVICE
KOPP'S CYCLE SHOP
14 John St.
Princeton, N.J.
Opp. Princeton University
609-924-1052

Topics of the Town

Continued from Page 7

TWIN BOYS BORN

At Medical Center, Hilfredo and Maria Horta of Northgate Apartments, Cranbury, became the parents of twin boys born July 29 at the Medical Center at Princeton. The twins are among 16 boys and 14 girls born during the week ending August 1.

Sons were also born to James and Mary Lou Woodwell, 169 Princeton Arms, Cranbury; Kevin and Linda Stecchini, 142 Taylor Terrace, Hopewell, both on July 26; Michael and Caroline Sobert, 137 South Mill Road, Dutch Neck; Michael and Leslee Cohen, 77 Twin Rivers Drive North, East Windsor; Jay and Noreen Brown, 525 Parkview Way, Newtown, all on July 27;

Also to Thomas and Nancy Ursic, 12 Bedford Drive, Trenton; Joseph and Margaret Cooke, 754 Twin Rivers Drive, East Windsor; Ronald and Angela Chebra, 22 Deacon Drive, Mercerville, both on July 28; John and Elaine Saunier, 31 East Street, South River; Joseph and Judith Conoscenti, 19 Cherrybrook Lane, East Windsor, both on July 29;

Street Closed

University Place will be closed all day this Saturday, August 9.

Closing will enable work crews to complete the resurfacing of the street that began last month and has been continuing ever since. George Olexa, Borough engineer, said that he expects the Saturday work day to bring street work to a close.

Also to Gary and Kathleen Pae, 69B Cherry Terrace Lane, Trenton, July 30; Manfred and Janet Boeppel, East Hollyhock Way, Mercerville; Chung and Margaret Wu, 84 Robin Drive, Hamilton; Jeffrey and Elizabeth Weinsenberg, 13 Sutton Place, East Windsor; all on August 1.

Daughters were born to George and Arlene Philoppoff, 148 Conover Road, Robbinsville; Ira and Susan Brooks, 469 Livingston Drive, East Windsor, both on July 26; John and Janice Jeffrey, Box 89A, Skillman, July 27; George and Mary Taeffner, Windsor Castle Apartments, Cranbury; Elliot and Joanne Gordon, 1 Carter Brook Lane; Rocco and Eileen George, 4 Frederick Lane, West Trenton; Ronald and Marlene Bilcik, RD 2, Box 309 Jamesburg; all on July 29;

Also to Barry and Kathleen McChesney, M-5 Wynbrook West, East Windsor; Karl and Ruth Lieberherr, 95 Hartley Avenue; Eldred and Mary Bullard, 61 Princeton Arms South, Cranbury; Aaron and Janet Barson, 25 Woodland Terrace, High Bridge; Andre and Cynthia Hill, 58 Gardenview Terrace, East Windsor, all on July 30; and Michael and Susan Blitzer, Burnt Hill Road, Skillman; Robert and Linda Cinohegrana, 7-8 Florence Tollgate, Florence, both on August 1.

IF YOU LIKE TOWN TOPICS, the best way to show your appreciation is to mention it to our advertisers

---

GOLDEN MUSHROOMS
ORIENTAL FOOD STORE
金 艹
古
354 NASSAU ST., PRINCETON
609-924-6653

THE BICYCLE STORE
Raleigh • Motobecane • Fuji • Ross
249 Nassau Street, Princeton 609-924-7233

Princeton Appraisal & Investment Co.
REALTOR
Specializing in Real Estate
Appraisals & Investments
IFA
(609) 921-3110
195 Nassau Street
Princeton, N.J. 08540

WHAT GROVER CLEVELAND CAN TELL YOU ABOUT YOUR ECONOMIC FUTURE

A TIMELY QUOTE FROM THE "PANIC OF 1893"

"At times like the present, when the evils of unsound finance threaten us, the speculator may anticipate a harvest gathered from the misfortune of others, the capitalist may protect himself by hoarding or may even find profit in the fluctuations of values; but the wage earner - the first to be injured by a depreciated currency - is practically defenseless. He relies for work upon the ventures of confident and contented capital. This failing him, his condition is without alleviation, for he can neither prey on the misfortunes of others nor hoard his labor."

This quote is from a message from President Cleveland to a special session of Congress August 8, 1893 and was reprinted by the Wall Street Journal on October 20, 1933 commenting that this passage was particularly timely due to similar problems that occurred during the Great Depression.

This quote from a period in American Economic history known as the "Panic of 1893" is as applicable to the 1980's. President Cleveland's statement is simple. The average American is the first to loose his job in a recession and the last to be hired back after it is over. His savings have always been depleted by inflation and at times he has lost everything. Throughout history he has received the worst of both economic trends.

If you do not look after your own survival don't expect anyone else to. History does repeat. The silver market crash of 1980 was not unique. A silver market crash preceeded the "Panic of 1893" and in 1929-32 it again collapsed. Real estate values plummeted, the stock market crashed by 90 percent and interest rates went from 2.5 percent to over 7 percent and crashed to 1.5 percent while 50 percent of the Banks were forced into bankruptcy. Two of the few things that increased in value while everything was collapsing were coffins and gold.

The key to the future still lies hidden in the past.

Learn more about the facts. If you don't make an effort to protect your future, no one else will.

Contact Armstrong International now to learn about our Financial Planning Seminars for the summer and fall season.

ARMSTRONG INTERNATIONAL

Collector's Exchange
112 Quaker Bridge Mall, Lawrenceville
(609) 799-8040

Princeton Coin Exchange
20 Nassau St., Princeton
(609) 924-6186

Copyright Armstrong Int., 1980

Weekly Stock Quotations of Area Firms

	Monday		Previous Monday	
	Low	High	Low	High
Applied Data Research	16½	17⅜	13½	14½
Atlas Corp.	15½	16⅞	13¾	13⅞
Gulton Industries	15	15¼	15	15¼
Horizon Bancorp	14¾	15	13½	13¾
Lenox	26¾	27½	26½	26¾
United Jersey Banks	10⅞	11	11	11¼
E.G.& G. Inc.	33⅝	34⅜	30⅛	31⅛
Squibb	28¾	29⅝	34⅜	35⅜
	Bid	Asked	Bid	Asked
Base 10	19¼	19¾	19¾	20½
Dataram	11	11⅜	9⅜	9⅝
Heritage Bancorp	13	13¼	12⅞	13
Mathematica	14	15	15	15½
N.J. National Corporation	20¼	21	20½	21

Price Quotations Only—not to be construed as a recommendation pro or con.

Prices Provided by Princeton Office of Tucker, Anthony & R.L. Day

the day." Women, he added, are doing more and more of the legwork. "They go around from dealer to dealer looking at cars and then tell their husbands--basically--what they want."

One thing he has learned, he says, is that customers want three things: service, service and more service. "I feel that a customer should be treated fairly and honestly and that is what I am going to strive to do."

One way to assure that his customers are satisfied, he feels, expecially in repairs, is to do the job right. ff a customer doesn't want repairs done properly, after his mechanics have ascertained what needs to be done then, says Mr. Peck, "I just won't do it."

–Preston R. Eckmeder

BEST FLOOR CO.

Beautiful floors

COMPLETE FLOOR SERVICE
FLOOR SCRAPING & REFINISHING
NEW FLOOR INSTALLATIONS
5 YEAR GUARANTEE*

WOOD FLOORS • SCRAPED • STAINED
POLYURETHANE EXPERTS
• STAINED in DECORATOR COLORS
FLOOR CLEANING & WAXING SERVICE
• CARPET SHAMPOOING • FULLY INSURED
COMMERCIAL & RESIDENTIAL

at reasonable rates

* Finish Guaranteed Not To Chip, Crack, Craze or Peel Due to Residential Traffic Within a Period of 5 Years or Floors will be Re-coated at No Extra Charge

CALL FOR FREE ESTIMATE

924-1760

Turney Motors to End 43 Years at 255 Nassau; Peck Motors Will Succeed It at Same Location

An old, established business is leaving Princeton the end of this month. The good news is that a new one is waiting to take its place.

After selling and servicing cars since the mid 1930s, Turney Motors is going out of business; a new tenant, however, is waiting to move in–hopefully without the loss of a single day's operation. George Peck, following an 18-year career as sales manager for the Nassau-Conover Motor Company on Route 206, will open Peck Motors in the same Turney building at 255 Nassau Street.

"I'm looking forward to it," says the Princeton-born and raised Peck. "After working for someone else for so long, it will be a challenge to see what I can do for myself."

Peck Motors will offer a full range of automotive service and repair. Mr. Peck says that he has two mechanics with more than 40 years' combined experience--and he stresses the word "experienced." The gas pumps in front will be retained and the front bay for routine grease jobs and oil changes.

"We're going to strive to retain the good reputation Turney Motors had for service, and even make it better," Mr. Peck promised.

At Nassau-Conover, he was responsible for buying, trading and reconditioning used cars and he hopes to capitalize on his expertise in his new business.

"When I go out and look for a used car, if it's not what I think a person will be happy with I'm not going to buy it," he says. His select used cars will carry a full, 100 percent guarantee.

Full Protection. Unlike some so-called 100 percent guarantees which actually, Mr. Peck says, cover only a car's engine, transmission and rear end, his guarantee will include everything from a water pump to a light bulb. "If it fails, we'll replace it," he said.

"Basically, it will be like a new car guarantee, only it won't be as long." Further down the road, he adds, is his desire to obtain a new car franchise.

He grew up on Patton Avenue, just a few blocks from Turney Motors. After graduating from Princeton High School, he worked for several automotive parts firms.

As a result, the 44-year old Peck has had 25 years experience in the automotive field. "It's the only one I've ever known," he said. For the past 15 years, he and his family have lived in a restored brick home in Plainsboro.

NEW ENTREPRENEUR: George Peck will soon open Peck Motors, specializing in used cars, in the former Turney Motors building.

HE'S STAYING: Marty Reef, a car salesman for more than 40 years, will remain as a salesman for Peck Motors.

In His 43d Year. If Turney Motors had become something of an institution on Nassau Street, one who helped make it so was salesman Marty Reef. In a business often known for its high turnover, Mr. Reef has worked for Turney's since 1938. He is going to stay on as a salesman for Peck Motors.

The following that Marty has built up over the years will be a tremendous asset to Peck Motors, concedes George. At the same time, he says he hopes that his own following in the business will help him get started. "I'd like to think after 18 years there are some who are wondering what I'm up to," he said.

Over the years he has witnessed many changes in selling cars, he commented, but the biggest, in his opinion, has been the change in buying habits.

"When I first started, Saturday was traditionally the busy day. And at night. That's changed. Now people buy during the week and during

WEEKLY PRECIOUS METALS PRICES

	OPEN	HIGH	LOW	CLOSE
Gold Spot	$638.50	$651.00	$606.00	$617.50
Silver Spot	16.30	16.50	15.30	15.70
Krugerrands	666.00	673.00	644.00	649.00
Maple Leaf	664.00	671.00	641.00	646.00

DOLLAR FLUCTUATIONS ON THE WORLD MARKET AGAINST KEY CURRENCIES

	HIGH		LOW	
French	$ .2525	per franc	$ .2475	per franc
German	.5790	per mark	.5650	per mark
Japanese	.00450	per yen	.00444	per yen
Swiss	.6280	per franc	.6085	per franc

On interbank exchanges of $1,000,000 minimum

Princeton Coin Exchange, 20 Nassau St, (609) 924-6186

One piece or an entire estate . . .

we are always interested in purchasing your diamonds, jewelry, sterling silver flatware and holloware.

Perrisue Silver
Princeton, N.J.
609–924-2141

G.I.A. Certified
Immediate cash paid

NASSAU SAVINGS INFLATION FIGHTER

just a **30** month term

minimum deposit

$500

interest rate

9.5%

compounded daily

Now, your savings earn more with Nassau Savings 30-month savings certificates. With a deposit of just $500 or more you receive the highest interest rate allowed by law. And it's compounded daily and credited quarterly.* For details, phone or visit any of our three convenient offices—and get more for your money.

*Federal law requires substantial interest penalty for early withdrawal

Nassau Savings
And Loan Association

FSLIC

HOURS: Weekdays, 9 a.m. to 4 p.m.; Friday Evenings, 5 to 7 p.m.
Saturday, 9 a.m. to 12 noon, Montgomery & Princeton Junction

194 NASSAU STREET • PRINCETON • 924-4498
44 HIGHTSTOWN RD. • PRINCETON JUNCTION • 799-1500
MONTGOMERY SHOPPING CENTER • RT. 206 • 921-1080

In the Heart of Princeton

Yes! Shopping CAN be fun!

PARK & SHOP

Two convenient **Park & Shop** lots:

- corner of Chambers and Hulfish
- the Playhouse Theatre lot

Ask any of these co-operating merchants to put a stamp on your parking card. Each stamp is worth 15¢ toward your parking fee. You'll avoid parking fines this simple way.

Applegate Floral Shop
Harry Ballot, Clothier
Borg's Custom Tailors
Brophy's Shoes

H.P. Clayton's
The Country Squire
Cousins Company

Edith's
The English Shop

Walter B. Howe, Inc.
Hulit's Shoes

Kalen's Fine Arts
Karelia
Kopp's Cycle Shop

Lahiere's Restaurant
La Jolie Coiffure
Landau's
Langrock's
LaVake's Jewelers
Luttmann's Luggage

G. R. Murray, Inc.

Nassau Delicatessen
Nassau Inn
Nassau Interiors
Nassau Shoe Tree

Princeton Army-Navy Store
Princeton Bank & Trust Co.
Princeton Book Mart
Princeton Decorating Shop
Princeton Music Center
The Prep Shop

Revere Travel

The Silver Shop

The Town Shop

Urken Supply Co., Inc.

Nassau Christian Center Completes Purchase of St. Andrews From Nassau Presbyterian for $400,000 in Two Years' Time

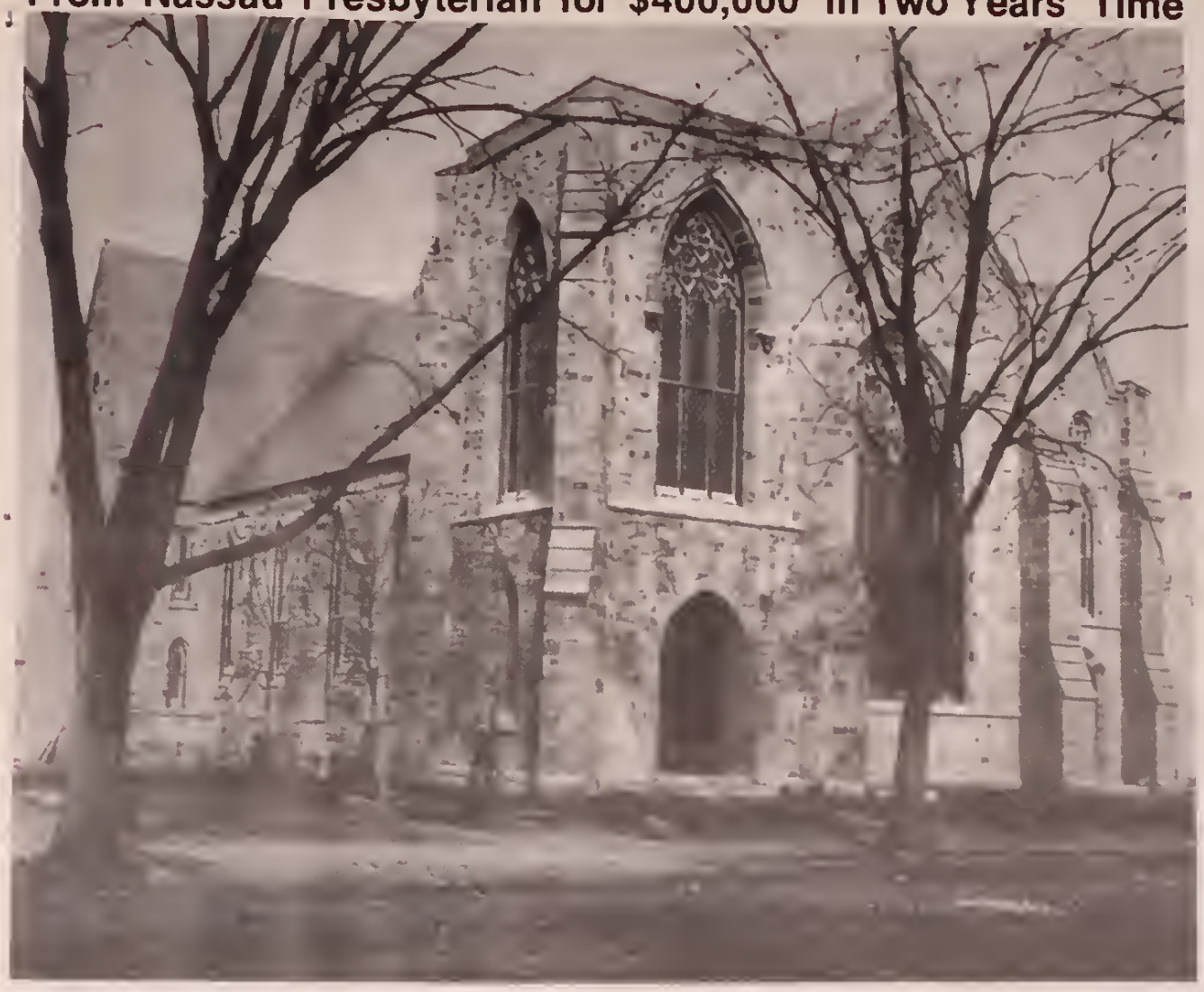

STILL IN CHURCH USE: This is the way the church at the corner of Nassau and Chambers streets looked at the turn of the century, before Nassau Street was paved. It was the Second Presbyterian Church then, founded by a splinter group who left First Presbyterian Church in 1847 in the wake of a theological dispute. In the mid-1960s, in an effort to shake off the second fiddle image, it was renamed St. Andrew's Church. Performing arts groups coveted it as an arts center when it was placed on sale in 1978. Today it is the Nassau Christian Center, an Assemblies of God Church founded by another splinter group which took title this week and has dreams of erecting a steeple on what looks like an unfinished tower. (Photo courtesy Nassau Christian Center)

Exactly two years to the day after he signed a lease-purchase agreement for St. Andrew's Church on the corner of Nassau and Chambers, the Rev. Jesse Owens completed the purchase by turning over the balance of $350,000 on the agreed-upon price of $400,000 to Nassau Presbyterian Church which owned the building.

"This is a day for me," exclaimed Mr. Owens exultantly. "That beautiful building is ours--all ours!" The title of the church now belongs to Nassau Christian Center, an Assemblies of God church he founded two years ago with a small group of people who broke off from the Christian Center of Princeton on Harrison Street to follow him to Nassau Street.

Part of the $350,000 balance was raised through a "conglomerate" mortgage with the First National Bank and other banks, and the rest came from "the 300 people in this congregation that God has given us," Mr. Owen said. Under the original lease-purchase contract, the balance was due last February, but Nassau Presbyterian Church agreed to an extension.

Nassau Christian Center has been holding worship services in the church since putting up the $50,000 down payment in August, 1978. Mr. Owens says his church is "growing by leaps and bounds." He has instituted a Coffee House on Friday nights which he says is packed with teenagers enjoying free coffee and donuts and listening to Gospel music.

Christian School. The Center also has a Clothing Barn for the needy in Mercer County, a Sunday School for all ages, and a radio ministry, "Renewal," on Sundays at 8 a.m. In September the Nassau Christian School will open as part of the church.

"We are going back to one-room, individualized study in a wholesome Christian environment," Mr. Owens says, "which will emphasize respect to God, the Bible, respect for morality and authority, and we're going to supply a quality education." Enrollment is currently at 35 pupils, he says, with "calls coming in all the time."

Mr. Owens has been pastor of two other churches in New Jersey and served for five years as the state youth director for the Assemblies of God. He worked for Demos Shakarian, founder of Full Gospel Business Men's Fellowship International for three years and was invited to participate for three successive years as an ecumenical guest at the Catholic renewal conference in Atlantic City. He has preached at conventions, camps and seminars and has conducted campaigns in Latin America and Germany.

Nassau Christian Center now has an assistant pastor, the Rev. Robert Wittik, a full-time campus minister, the Rev. Kenneth Jasco, and Mr. Owens' daughter as office secretary. Future plans call for digging out the basement to create a room as large as the sanctuary for the coffee house and for erecting a steeple on top of the front tower which looks as if that's what the architect originally intended.

History of Church. The church structure dates back to 1868 when it was built by former members of First Presbyterian Church who had organized Second Presbyterian Church in 1847. Its most prominent member, Woodrow Wilson, joined Second Presbyterian Church in 1890 when he first came to Princeton to teach, and in 1897 he became an elder. Prof. Wilson transferred his membership to First Church in 1905 after another of several merger attempts was unsuccessful.

Second Church flourished under the long and benign pastorate of the Rev. Dr. William Tucker, minister during the 40s and early 50s. In 1965, the church underwent extensive renovation and redecoration and changed its name to St. Andrew's Presbyterian Church. In 1973, the two Nassau Street Presbyterian Churches merged, and worship and Sunday School activities were divided between the two buildings until 1977.

At that time, the Session decided to concentrate all church activities in the Palmer Square Sanctuary and turn St. Andrew's into a community center to be rented and renovated by groups serving various needs of the community. That plan proved not to be feasible, and the Session voted to sell the building in April, 1978.

Dr. Wallace Alston, senior minister of Nassau Presbyterian Church, says the proceeds of the sale will be used for mission-oriented purposes. The St. Andrew's Mission Fund was established at the time of the 1977 decision and is still in existence, he said.

RELIGION
In Princeton

BIBLE SCHOOL PLANNED

At Lutheran Church. The annual Vacation Church School at the Prince of Peace Lutheran Church in Princeton Junction will be held August 18-22 from 9:30 to noon each day. The sessions are open at no charge to all children from pre-school to those entering sixth grade next fall.

The main theme this year is "Travels with Jesus," a series that explores the world of Jesus and His message of God's love for all people then and now. "Travels with Jesus" uses crafts, filmstrips, baking, songs and other activities for children. Questions and pre-registration may be handled by calling the co-directors, Randi Quanbeck at 452-9305 or LaRue Unglaube at 799-4290, or the church office at 799-1753 or 799-1783.

Pre-registration is recommended, but it may be made on Monday, August 18, at 9:30.

BULLETIN NOTES

The Witherspoon Presbyterian Church will hold its Sunday worship service this Sunday at 8:30 in the Princeton Cemetery. Participants should enter through the gate on Witherspoon Street opposite Green Street. The Rev. Geddes Hansen, moderator of the church, will speak.

The public is invited.

The Rev. Bertram G. Watkins of Kings Community Baptist Church, Cherry Hill, will speak this Sunday at 10 in the chancel of the Princeton University Chapel. His topic will be "Jekyll and Hyde."

The Rev. Carol Brandt, assistant pastor of the Princeton United Methodist Church, has graduated from Wesley Tehological Seminary in Washington, D.C. after six years of study.

#1 Designers
2978 Route One
Lawrenceville, N.J.
(Across from Howard Johnson)

The Country Petaler
FLORIST
PLANTS
GIFTS
43 Main St., Kingston
T-Sat
10-5:30
921-1030

Need A Car Today?
RENT IT.
Gas-Stingy Datsuns
To Rent By The Day, Week
Or Month
Low Rates-Fast Service
448-9404
SOLOMON DATSUN
Route 130 Hightstown, N.J.

SKILLMAN FURNITURE
★ Local and New Jersey State Moving
★ Used Furniture: Chests, dressers, unfinished bookcases etc.
★ Special of the Week: Mahogany china cabinet and mahogany bachelor's chest.
Hours: Monday thru Friday 9-5; Saturday 9-1
212 Alexander St., Princeton 924-1881

Nassau Presbyterian Church
Sunday Morning Worship
10:00 A.M.
Preacher: Donald M. Mackenzie, Jr.
Ministers:
Wallace M. Alston, Jr.
Blen C. Aldridge
Director of Music:
Kenneth Kelley

MILLION DOLLAR ROUND TABLE
GOFF OWEN, JR.
221 Nassau Street, Princeton, New Jersey
has completed all the requirements to be certified as a
QUALIFYING MEMBER
OF THE
1979
MILLION DOLLAR ROUND TABLE
an independent association of life insurance agents, each of whom must meet strict ethical and production requirements in order to qualify. Recognized internationally as the standard of life insurance sales performance, the MDRT's members represent more than 40 nations and territories, over 400 life insurance companies and some three percent of the world's life insurance sales force
NEW YORK LIFE

OBITUARIES

Samuel E. Copner, 75, of Pompano Beach, Fla., formerly of Hopewell, died August 2 in Holy Cross Hospital, Fort Lauderdale.

Mr. Copner retired in 1963 as assistant postmaster from the Princeton Post Office. He had been employed with the U.S. Postal Service from 1925 to his retirement. He was born in Trenton and had lived in Hopewell most of his life, before moving to Florida in 1967.

Husband of the late Frances E. Copner, he is survived by a step-son, Charles D. Harris of Princeton; two step-daughters, Mrs. Richard Coffee of Lawrenceville and Mrs. William Wooldridge of West Hartford, Conn.; a brother, Donald Copner of Trenton; and 12 grandchildren.

The service was scheduled to be held this Wednesday at 10 at the Mather-Hodge Funeral Home, 40 Vandeventer Avenue. Burial will be in Highland Cemetery, Hopewell.

Mrs. Gertrude Dormer Brophy of 226 Linden Lane, the nurse at Princeton Day School, died August 4 in Princeton Medical Center.

Mrs. Brophy was born in Allentown, Pa., and had lived in Princeton since 1938. She was graduated from St. Francis School of Nursing and was employed for 25 years at Miss Fine's School and Princeton Day School. She was a member of the St Francis Alumna Association.

Widow of Thomas L. Brophy Sr., founder of Brophy Shoes, she is survived by a son, Thomas L Jr. of Lawrenceville; a daughter, Miss Barbara Brophy of Miami, Fla.; a brother, Edgar Dormer of Princeton; a sister, Mrs. Elsie Chatten of Hopewell; and four grandchildren.

The funeral will be held Thursday at 8:45 a.m. at the Mather-Hodge Funeral Home, 40 Vandeventer Avenue. Mass of Christian Burial will be celebrated at 9:30 in St. Paul's Church, and burial will be in St. Paul's Cemetery. Friends may call Wednesday from 7 to 9 at the funeral home.

Woodrow Wilson, 53, of 35 Quarry Street, died July 28 in the Princeton Nursing Home.

Mr. Wilson was born in Aspen, Ga., and had lived in the Princeton-Trenton area for more than 35 years. He was formerly employed with the Atlantic Seafood Company.

Surviving are his wife, Margaret Wilson; a son, Clarence of Florida; three brothers, Thelton L. of Suftner, Fla., Sam of Cookstown, and the Rev. Joe Wilson, pastor of Bethel First Born Church, Trenton; three sisters, Mrs. Georgia Mae Cusack and Mrs. Areather Graham, both of Hightstown, and Mrs. Claudia Holton of Chula, Ga.

The service was held at the Bethel First Born Church, Elder Frank White Jr officiating. Burial was in Greenwood Cemetery.

Mae A. Wainford, a former Princeton resident, died August 1 in Moore Memorial Hospital in Pinehurst, N.C.

She is survived by her husband, Philip J. Wainford, and a daughter, Philis Aster.

MONTGOMERY PHARMACY & GIFTS
Montgomery Center
(Next to Buxton's)
Rocky Hill, N.J.
924-7123

The KIMBLE FUNERAL HOME
One Hamilton Avenue
(609) 924-0018
Edwin L. Kimble
R Birchall Kimble
Claude M. Crater
A Princeton Family Owned and Operated Funeral Home Since 1923

DIRECTORY of RELIGIOUS SERVICES

Princeton United Methodist Church

Nassau and Vandeventer Sts.
Sunday Worship 10 a.m.
Program for Children and Nursery Care
Jack Johnson, Minister
Church Office, 924-2613

MCC – CHRIST THE LIBERATOR

CHRISTIAN ECUMENICAL CHURCH
WHERE JESUS CHRIST IS LORD

We are all God's children and gays are welcomed

WORSHIP SERVICE
Sundays 1:30 p.m.
METROPOLITAN COMMUNITY CHURCH
Rte 206 and Cherry Hill Rd
Princeton (in Unitarian Church)
(609) 585-2469

Trinity Episcopal Church

Crescent Ave.
Rocky Hill, N.J.
H C 1st 3rd & 5th Sun 10 30 a m
M P other Sundays)
Rev Samuel Ishibashi
921-3354

Unitarian Church of Princeton

Cherry Hill and State Roads
Sunday Schedule
Worship Service 10 a.m
Religious Education 10a m
Child Care 10 a.m
Dr Edward A. Frost Minister
924-1604

Congregation BETH CHAIM

Village Road, West Windsor
799-9401
Friday Evenings, 8 30 p m
Saturday Mornings, 10 30 a m.
REFORM JEWISH CONGREGATION
Rabbi Eric B. Wisnia

St. Paul's Catholic Church

214 Nassau Street, Princeton
Saturday Vigil Mass: 5:30 and 7:30
Sunday: 7:00, 8:30, 10:00, 11:30 and 5:00 p.m

The Presbyterian Church of Lawrenceville

Lawrenceville, N J Estab 690
Sunday Schedule
Worship Service 10 a m
Church School 10 a m
Infant and Child Care Available
H Dana Fearon I Minister 896-12 2

"The Bible Our Only Creed"

† Princeton ch of Christ

33 River Road 924-2555
Bible Classes - 10:00 a.m.
Worship Services - 11:00 a.m. & 6:30 p.m.

Witherspoon St. Presbyterian Church

Witherspoon and Quarry Streets
Sunday Worship, 10:30 a.m (Nursery Available)
A Truly Integrated Congregation
924-1666

NASSAU CHRISTIAN CENTER

Nassau & Chambers Streets
P O Box 92
Princeton, New Jersey

"Renewal" broadcast on station WHWH, 1350 AM	8.00 A.M.
Sunday Worship	10.30 A.M. and 6:30 P.M.
Thursday, Bible Study & Prayer	7.30 P.M.
Friday, Jacob's Well Coffee House	8:00 P.M.

921-0981
452-2828

"The Church That Cares And Shares"

BUNKER HILL LUTHERAN CHURCH

Griggstown, New Jersey
Pastor Robert M. Sletta
Telephone 359-6302

Sunday: 10 a.m. Morning Worship Service
7 p.m. Evening Gospel Service

Wednesday: 7:30 PM Bible Study and Prayer Meeting

CHRIST CONGREGATION

american baptist churches u.s.a.
Walnut La & Houghton Rd
Worship & Study 10 a.m
Margot Trusty Pickett
Mark H Pickett
Co-pastors
United Church of Christ

THE JEWISH CENTER

Princeton, N.J.
435 Nassau St. 921-0100
—A Congregation Blending Tradition with Contemporary Meaning—
Weekly Sabbath Services, Adult Education
Religious School and Youth Program
Rabbi Melvin Jay Glatt

CHRIST CHURCH of PRINCETON

P.O. Box 3003 Princeton, New Jersey 08540
609-921-1020

Meeting at the Boychoir School of Princeton—Rosedale Road

9 45	Sunday School (also adult class)
11 00	Morning Worship Service
6 30	Evening Service (teaching and song)

Nursery Provided
Kenneth A. Smith, Pastor

LUTHERAN CHURCH OF THE MESSIAH

Nassau Street and Cedar Lane
407 Nassau St., Princeton
924-3642
The Rev. Allan A. Gartner, Pastor
Sunday Schedule
Single Service Sunday 10 a.m

Trinity Church

33 Mercer St., Princeton 924-227
The Rev. John Crock r Recto
Sunday Services 8 a.m. and 10 a.m. Holy
(child care available)

All Saints' Church

All Saints Road, Princeton, N J 08540
921-2480
The Rev. A. Orley Swartzentruber
Rector

SUMMER SCHEDULE
Sundays
7:30 & 10:00 a.m. Holy Eucharist
Holy Eucharist 5:30 p.m. Holy Days

CHRISTIAN CENTER OF PRINCETON

223 North Harrison Street

Sunday Worship	10:45 a.m. and 6:30 p.m.
Sunday School	9:45 a.m.
Wednesday Prayer	7:30 p.m.
Thursday Teaching and Prayer	7:30 p.m.

The Rev Basil W Coward, Pastor
466-0546

Princeton Baptist Church

at Penn's Neck
Washington Rd . US 1
Church School 9 45 a m
(Nursery Care)
Morning Service 11 a.m.
Sunday School 10 a.m.
Wednesday Bible Study 7 p.m.
Daniel B. England, Pastor

FIRST BAPTIST CHURCH

John & Green Streets
Princeton
Sunday Worship 11 a.m.
Church School 9:45 a.m.
Rev. Edward Smith
Minister

QUAKER MEETING FOR WORSHIP

Stony Brook Meetinghouse
Quaker Road
For information
call Arthur Manuel
452-2824
Meeting for Worship
9 and 11 a.m.
each First Day

FIRST PRESBYTERIAN CHURCH

of Dutch Neck
154 So. Mill Rd (at Village Rd)
Princeton Jct. 799-0712
Robert L. Seaman
Interim Pastor
Identical Worship Services
9:30 and 11 a.m. Sunday
Church School 9:30 a.m.
Youth Fellowship 6 p.m.

First Church of Christ, Scientist

16 Bayard Lane, Princeton
Sunday Service 10 a.m. and 7:30 p.m.
Sunday School 10 a.m.
Child Care Available
WEDNESDAY EVENING TESTIMONY MEETING 8:15 p.m
Visitors Welcome
CHRISTIAN SCIENCE READING ROOM
178 Nassau Street, Princeton
Weekdays, 9:30 a.m. to 5 p.m.
Wednesday to 7:45 p.m.

Westerly Road Church

37 Westerly Road
Princeton, N.J
Evangelical Undenominational

Sunday Morning Worship 9 1 a m
Sunday School 10:30 a m
Sunday Evening Worship 6 30 p m
Prayer Meeting, Wednesday 7:30 p.m
Rev. Edward H. Morgan, Pastor Phone 924-3816

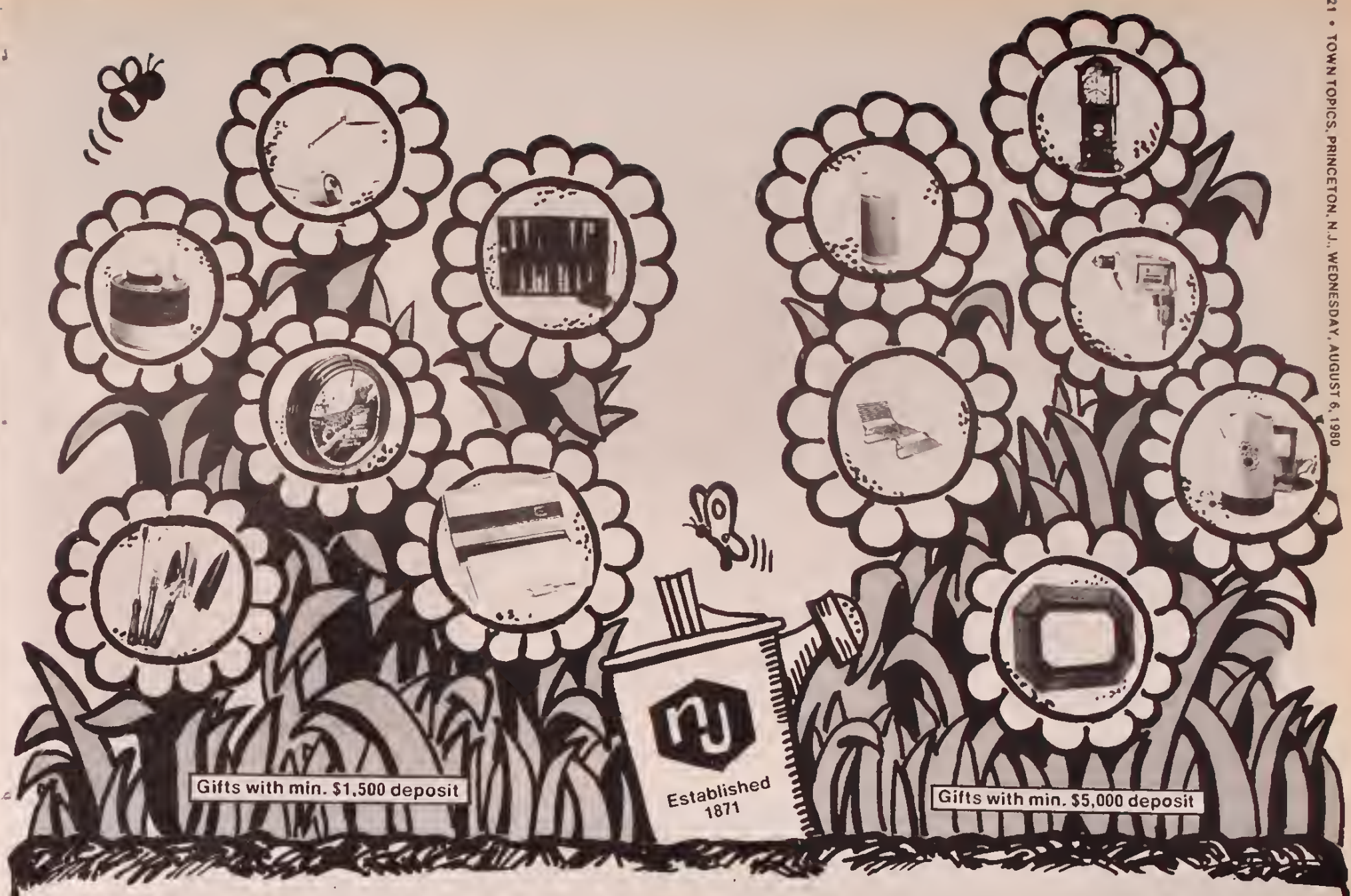

A "GARDEN OF GIFTS"

FOR OUR DEPOSITORS

Choose from any one of 12 different gifts available for minimum deposits of $1,500 or $5,000.

Your choice of gifts for minimum $1,500 deposit includes:

- ☐ Garden Tool Set
- ☐ Backgammon Set
- ☐ Check Purse
- ☐ Garden Hose 50'
- ☐ Hi-Intensity Lamp
- ☐ 1 Gallon Jug

Your choice of gifts for minimum $5,000 deposit includes:

- ☐ 1.9 Liter Air Pot
- ☐ Keller Chaise Lounge
- ☐ Regal 8 Cup Percolator
- ☐ Black & Decker ¼" Drill
- ☐ Burwood Mirror
- ☐ Sunbeam Grandfather Clock

Limit one gift per customer — monies must be left on deposit for 14 months to qualify for gift.

30 MONTH INVESTMENT CERTIFICATE

10.059% on **9.700%**

EFFECTIVE ANNUAL YIELD — ANNUAL RATE

*Interest on 30 month investment certificates is compounded and credited quarterly. $500 minimum.

Effective August 7 through August 20

6 MONTH INVESTMENT CERTIFICATE

9.459% on **9.117%**

EFFECTIVE ANNUAL YIELD — ANNUAL RATE

*The effective annual yield applies when interest and principal are left on deposit for a full year. This rate is subject to change at renewal. Federal regulations prohibit compounding of interest on 6 month investment certificates. $10,000 minimum.

Effective August 7 through August 13

FEDERAL REGULATIONS REQUIRE THAT SHOULD THE BANK ALLOW EARLY WITHDRAWALS FROM CERTIFICATES OF DEPOSIT THEN A SUBSTANTIAL PENALTY WILL BE IMPOSED

Established 1871

New Jersey Savings Bank

10 W. High St.
Somerville
(201) 722-0600

Route 22
Whitehouse
(201) 534-4037

93 S. Finley Ave.
Basking Ridge, N.J.
(201) 766-1976

180 Nassau St.
Princeton, N.J.
(609) 924-8434

Member Federal Deposit Insurance Corporation

APPRAISALS
for entire homes & estates
Accepted by Federal & State for inheritance tax, insurance companies, attorneys, banks, or individuals
Fine arts, antiques, furniture, paintings, silver and jewelry Porcelains, oriental rugs, chinese art, sculpture, etc.
KALEN'S
FINE ARTS
73 Palmer Sq. W.
Princeton
(809) 924-0740
Evenings (215) 295-2174

Nowhere can you get better framing...
ALF'S ART & FRAMING
Lawrence Center
883-2401

OIL PAINTING LESSONS
(private)
Call ELI
evenings 924-8483

PRINCETON ART ASSOCIATION
Rosedale Road
921-9173

PAINTINGS
TOP PRICES
for fine
EUROPEAN
17-20 Century
Perlman Gallery
921-7496

NOLI ME TANGERE: This oil on copper painting by Giovanni Lanfranco is part of an exhibition of Italian Baroque paintings on view at the Princeton Art Museum through September 7.

Hopewell Frame Shop
Hopewel House Square
(609) 466-0817
Open Tues through Sat 10 - 5 30
"Cater to your Imagination"

Benedict M. Rider
Antique and Fine Furniture
Restored & Refinished
Reglueing & Repairing
Hand Stripping
Caning • Rushing
Rear of 75 Main St. (Rt. 27) • Kingston
924-0147
PICK UP AND DELIVERY SERVICE

The Princeton People's Auction
is now accepting consignments for our Sept. 6 Catalogue
For Brochure & Application write:
The Princeton People's Auction
R.D. 1 Box 146
Princeton, N.J. 08540

guild gallery
definitely different
•Fine Art
•Custom Framing
•Handcrafted Pottery
In the montgomery center • rocky hill
(609) 921-8292

SHIBUI
JAPANESE ANTIQUES
announces its first
SALE
Now through August 15
Space must be created for new shipments from Japan.
Come and profit!
24 Witherspoon St. and Chambers Walk
921-3231
Monday - Saturday 10 a.m. - 6 p.m.
Sunday 1 - 5

The Frame Shoppe
FRAME MAKERS
78 WITHERSPOON ST. • PRINCETON, N. J.
PHONE: 924-2300
No Question,
For the Finest Quality Framing
We're the Answer!
where framing is an art ...

Lalique
Foremost in the Purchase of Diamonds and Precious Jewelry
Our expert staff will assist individuals, banks and attorneys with this service . . . one piece or an entire collection
54 Nassau Street
Princeton, New Jersey 08540
609 924 0624

Clubs and Organizations

PLANNING CONTINUES

For Landau Picnic. Plans for The Landau Senior Citizens Picnic are progressing under the supervision of the Senior Citizens Club. The festivities will be held on Thursday, August 21, from 3 to 7 on the campus of Princeton University. Reservations must be made by Thursday, August 14, at the Senior Resource Center at 924-7108. Rain date will be August 22.

Matthew B. Maxwell is the coordinator with Princeton University in providing chairs, tables, electrical supplies and other details.

The Hillier Group Architects have donated poster boards to be used by the young people competing in the poster contest. Kathy West of the Recreation Department is supervising contestants in arts and crafts for the poster display, for which awards will be made to various age groups. Laina Savory is organizing Girl Scout volunteers to help serve and seat the guests.

The Grandfathers quartet will entertain and a variety of other entertainment is planned throughout the afternoon.

DATE ANNOUNCED

For Hopewell Antique Show. The Hopewell Valley Historical Society's Antique Show and Sale Committee has set the date for its fourth annual Show and Sale. This year's show will open on Wednesday, October 22, with a Preview Party, and continue on through Thursday and Friday, October 23 and 24, at St. James Roman Catholic Church, Pennington.

Plans are under way to have many of last year's dealers return, and the committee is anticipating new dealers with new and varied items. The food committee will again prepare and serve home cooked foods.

The co-chairmen are Luella Wheeling and Beth Maurer. Pam Babbitt will be in charge of food. Other committee members are Josie Dellenbaugh, Terry Miller, Bennie Sue Dale, Jerry Farina, Ruth Sayer, Cathy Noch, Pam Cain, Donna Heck, Jane Peden and Carol Wilbur.

The Greater Princeton Jaycees will meet Wednesday, August 13, at 7:30 in Colross Mansion at Princeton Day School. Gunther Hoyt and Tom Lederer from the Century Road Club of America will discuss and demonstrate bicycle maintenance as part of the program presentation. Meetings are open to the community.

The Central Region of the New Jersey Association of Women Business Owners (NJAWBO) will meet Thursday, August 14, for dinner at the Somerville Inn, Route 22, Somerville. The meeting will begin with cocktails at 5:30, followed by dinner and the business meetings.

Sonia Schlenger, Director of Organizational Systems, a Fair Lawn consulting firm, will address the group with a presentation on "The Organized Woman." The meeting will also include presentations by Jane Lucas of Employers Insurance of Wausau and Ann Bartlett, a Hunterdon County attorney.

The Senior Citizen's Club will meet on Monday at 1 in the Chestnut Street firehouse. Refreshments will be served and future trips discussed.

workbench
Why buy a copy when you can buy the original, and save, too!
Sale $472.50
Reg $525.00
No matter what everyone claims, the classic Workbench platform bed is the original. And the finest. And now you can save 10% during this first time ever special sale.
To create a bed just start with a platform and a mattress and legs or a plinth base. Then you might want a headboard and/or a storage drawer. Choose from oak, walnut and white lacquer. Remember everything is 10% off.
So why not stop just dreaming about luxury, and start dreaming on it? Shown: Oak double bed with platform, plinth base, headboard, storage drawer, foam mattress. Comparable savings on all sizes. Come in or phone for details.
OPEN SUNDAYS—SEND $2 FOR OUR 44 PAGE CATALOGUE
NEW JERSEY
NEW STORE
CHERRY HILL

titles unlimited
montgomery center
princeton shopping center

Arthur's
Wallcoverings
Always Discounted
2929 Rte. 1 883-2056

COTTON FANTASY
BLOUSES
SKIRTS
DRESSES
6½ Chambers St.
921-9433

gabor's
furniture & accessories
2152 Route 206 (Harlingen) (201)874-8383
Belle Mead, N.J.
Hours: Mon.-Sat. 10 a.m.-5:30 p.m.
Thursday 10 a.m.-9 p.m.
3¼ miles north of Princeton Airport

Country Workshop
quality crafted ready-to-finish hardwood furniture
The Marketplace Rts. 518 & 27
Princeton, N.J. (201) 297-1887
Mon.-Sat. 10-5:30, Thurs. Fri. till 9

20% OFF ON DRY CLEANING
Any order for $7.00 or larger picked up between AUG. 4 and AUG. 29 will be reduced 20%.
Since 1890
BLAKELY
Quality Laundry and Dry Cleaning
Order must be accompanied by a copy of this advertisement.
(609) 392-7123 (609) 896-0235 (215) 493-4588

Looking for Places to Visit in New Jersey? Books at Public Library Offer Wide Choices

Don't sit in your back yard, advises the Princeton Public Library, watching the grass grow and the dollar shrink. Suzanne Hayes, of the library's staff, says the library is a rich source of information about day trips and other outings. "If you're not sure where to begin," she says, "let us suggest the following guides."

The most popular handbook is Michaela Mole's "Away We Go!" Find out how to visit a life-size gingerbread house, a bear farm, an ice cream factory and a picnic grove set in the middle of the Delaware River. Over 800 places to visit in New Jersey, nearby Pennsylvania and New York are described.

"Away for a Day," compiled by Linda and Pat Long, is for local explorers. Using Princeton as their starting point, the authors map out hundreds of ideas for mini-trips within a 50 mile radius, or an hour-and-one-half drive from our area.

Frank Esposito's "Travelling in New Jersey" includes a complete list of parks and other recreational spots in New Jersey's woodlands, river areas and coastal preserves. It also has capsule descriptions of many historic events and sites, like Edison's laboratory in Menlo Park, or the Hunterdon County Courthouse in Flemington, scene of the Lindburgh kidnapping trial.

History buffs will want to see Adeline Pepper's "Tours of Historic New Jersey." This is a guide to historic landmarks, monuments, houses and museums. Special tours appeal to every hobby from antique-hunting to rock-climbing and bird-watching. Detailed travel directions and distance estimates are provided.

For fans of biography and architecture we recommend "Houses of New Jersey" by W. Jay Mills. This enchanting guide covers 50 magnificent homes and their dwellers. Did you know that in 1776, "Morven," the home of Richard Stockton, signer of the Declaration of Independence, was abandoned by its owners in flight from the British? This is just one of the many fascinating stories to be found in this volume.

Leave your car behind and explore James and Margaret Cawley's book, "Exploring the Little Rivers of New Jersey," canoeing down the Millstone, the Raritan or the Mullica. If you're wondering where to rent a canoe, or what supplies you'll need, the authors have included chapters to answer all your questions.

And, if biking is your thing, you'll want to check out Harold Poor's "Bicycling in New Jersey." Over 30 itineraries are detailed, with a special chapter on tours based in the Princeton area. Trip distances, travel times and road conditions are described, as well as suggestions for eating and camping along the way.

All these guides, and many others, can be found at the Princeton Public Library. Just ask at the Information Desk. Our Children's Department has even more ideas for family trips. The Library's hours are Monday through Wednesday 9 to 9, Thursday and Friday 9 to 5:30. Saturday hours (9 to 5:30) will resume after Labor Day.

Far Away Places
Jewelry • Gifts • Clothing
1225 Rt. 206 & 518
Rocky Hill
924-4191

CONTEMPORARY IMPACT
Hours: 10-6:30 Mon.-Sat.

Purveyor of fine wines and liquors
Community Liquors
23 Witherspoon St. • Princeton
924-0750 or 924-0758
Open Monday-Saturday 9 a.m.-9:30 p.m.

REGENT
Floor Covering and Carpeting
Route 31, Pennington, N.J.
737-2466
OPEN MON., TUES., WED. & FRI. 9-6
THURS. 9-9; SAT. 9-5

Ute Fey
Hair Styling
11 Chambers Street
Haircolor '80
The new highlighting to bring out the best in you and your hair.
It's sheer ecstasy.
Call 921-1834 for an appointment.

MAILBOX

But Don't Go Near the Water!
To the Editor of Town Topics:

When the University fathers in their wisdom created that delightful lagoon and fountain at the Woodrow Wilson School on Washington Road, one wonders whether they futty contemplated the inevitable warm-weather response of the local population to such a powerful attraction!

It doesn't take much imagination to predict with confidence that -- in the absence of continuous police supervision -- kids and grown-ups alike are going to cool off their own way in that inviting lagoon on hot days and evenings from May to September.

Until early July of this year, the University authorities evidently had decided to look the other way and accept the inevitable. Then, in the apparent absence of any police supervision whatever, the lagoon area became a rendezvous for juvenile delinquents and other undesirables -- resulting in damage to University property and an appropriate if overdue response from campus security people.

Because of the possibility of invisible broken glass in the lagoon and for other obvious reasons, swimming and wading in the lagoon is sensibly forbidden in printed rules posted prominently around the lagoon.

However, the campus police, in strident over-reaction to a now-controlled problem, go beyond the printed rules and forbid any contact whatever between the lagoon and its visitors (a little like forbidding 12-year-olds to hold hands at a party). Let a young father or mother or one of their small fry so much as stick a finger – not to mention a toe – in the cool water, and a uniformed officer darts out from the shadows to deliver a solemn interdiction and lecture on the evils and hazards of any sort of body contact with the forbidden lagoon.

Result: The Woodrow Wilson lagoon area, which for many summers has echoed the laughter of young people and their offspring cooling off in a most happy environment, has now been largely abandoned to the point where the two or three campus police usually on duty there more often than not outnumber the visitors.

If that is the University's purpose, no one can properly complain since the lagoon is after all private property and by no means a privitege to which anyone is entitled.

However, the same result could be achieved without police supervision and at far less cost to the University simply by turning the fountain off in summer and emptying the lagoon.

As long as the fountain and lagoon are kept functioning and police supervision is provided, why not let people sit around the rim of the pool and cool their hands and feet in the welcoming (18-inch-deep) water?

JOE BOYD
152 Alexander Street

Let the Bikers Pay.
To the Editor of Town Topics:

If the proposed Elm Road bicycle path will be as un-

Continued on next page

Air Conditioning Sale
GE
NEW LIGHTWEIGHT PORTABLE
...6000 BTU

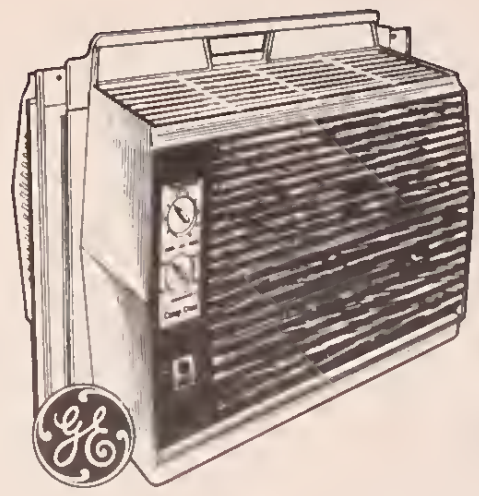

• 115 Volts, 7½ Amps.
• Only 54 lbs.
• Easy Installation.
• 2 speed cooling.
• 10 position thermostat.
• Durable molded outdoor case, can't rust.
• Proven Rotary Compressor.
• Air Vent.

NOW IN PROGRESS
REDDING'S
PLUMBING and HEATING
234 Nassau St., Princeton 924-0166

LOCKS
installed, rekeyed
sold and repaired
Prompt service for
home & outo lockout

Foreign Auto and Motorcycle Keys Made.

DELCAMPE & CO., LOCKSMITHS
Princeton Shopping Center • (609) 921-8033

USED
ORIENTAL RUGS
WANTED

• PERSIAN • CHINESE
• CAUCASIAN • TURKISH

HIGHEST PRICES PAID

Complete RUG APPRAISALS

Consultation with Bankers & Attorneys

Are Welcome

We Go Anywhere, Any Day, Any Hour

Call: 609-347-0343

Robert Varga
a group of shops

- *separates*
- *decorative things*
- *a shoe boutique*
- *the polo clubhouse*
- *handbags*
- *lingerie*
- *jewelry*
- *salon*

Route One, Lawrenceville, N.J.

Shop Mon., Tues., Wed. 10-6
Thurs., Fri., 10-9; Sat. 10-5

EVERYTHING
FOR YOUR GARDEN

Annuals
Perennials
Mulches
Vegetables
Landscape Materials

OBAL

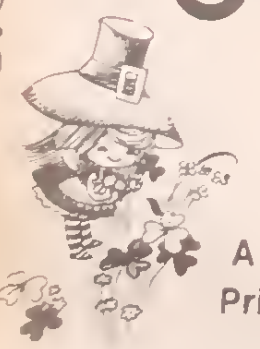

GARDEN
MARKET

Alexander St.
Princeton, N.J.
452-2401

HRS: Mon-Sat, 8 am to 5 pm
CLOSED SUNDAY

Familiar Face Back on Police Force

BACK IN UNIFORM: One year to the day after he last worked for the Borough police department former Sgt. Robert J. Anderson of 5 Brook Drive E., Kingston, was back in uniform as a Borough meter officer. It is 33 years plus one day from the time he joined the Borough force on July 1, 1947.

Anderson recalled that he was enforcing meters when they were first installed in Princeton more than 25 years ago. "So it's nothing new for me," he said. "Just more meters (approximately 1,200) and more tickets (an average of 120 a day).

"I like it; I enjoy it. After 32 years if I didn't like this kind of work, I would have never stayed," said the Princeton-raised Anderson. He came to Princeton six months after being born in New Brunswick. One thing he likes about his new job are the "ideal" hours--10 to 6 Monday through Friday--which allows him time to visit his grandchildren near here; one in Kendall Park, one in Plainsboro, one in New Hope, Pa. He also has two in Alaska. His youngest son (he has three boys and two daughters) will be married Labor Day weekend.

Mailbox

Continued from preceding page

sightly, dangerous for motorists, and as ignored by many cyclists as The Great Road path, the residents' objections would be valid even without the large assessments to be levied.

If the path is to be, why not let the bicyclists pay. A licensing fee should help defray much, if not all, of the expense involved. Many communities require license plates for bicycles; for money to maintain routes and as a protection for the bicycle owners.

ANN T. ROSE
Pretty Brook Road

First Aid Squad Praised.
To the Editor of Town Topics:

Tuesday morning I watched the Princeton First Aid and Rescue Squad assist a woman who had just been in a car accident.

I want everyone in town to know how fortunate we are to have a group of people doing that job with skill and compassion. I was really moved by their ability to relate to that person on the ground and take care of the physical problems appropriately and with certainty.

ELAINE FOX
22 Willow Street

Topics of the Town

Continued from preceding page

WE'RE THINKING.....

About Pretty Brook Appeal. "No final determination has been made yet," said Princeton University financial vice-president Carl Schafer this week, concerning a possible appeal from the Planning Board's rejection of University plans to develop its Pretty Brook acreage.

University staff and consultants are talking it over. Conferees include Robert Wolfe, representing the University's real estate consultants, K.A. Sweet Associates; Jason Cortell Associates, environmental consultants; planner Anthony Walmsley, who developed all the Pretty Brook proposals over a period of months, and Thomas C. Jamieson, University counsel.

"Consultants and lawyers have been instructed to pursue certain routes, explore what legal remedies there are," Mr. Wolfe said. But he declined, as a consultant representing a client, to be more specific.

The University has time to move around in. First, Planning Board counsel Allen Porter must complete his "findings of fact" on the board's decision. Then the board must act on these findings and publish the formal, legal notice of its decision. The clock doesn't begin to tick until that publication, and the University has 45 days from that date to file any appeal. This could be October.

If the University also decides to make a court test of the Township's new zoning ordinance, which covers the Pretty Brook area, there is somewhat less time, but even that deadline is several weeks away, Mr. Schafer pointed out.

COURSE OFFERED

To Windsor Seniors. Mercer County Community College will offer an off-campus course on "History of Religions" led by Prof. Edmond Ettinger at the West Windsor Senior Citizen Center. The course is scheduled for Thursday afternoon at 1:30.

Sponsored under the Federal Older Americans Act, the course can be taken for college credit or audited, and there is no charge for those 62 and older. Classes will start in early September.

Registration forms are available at the West Windsor Senior Center in the Maurice Hawk School, Clarksville Road. The Center is open Tuesdays and Fridays from 1-4. Information and registration forms are also available from Mrs. Frances Ruch, West Windsor Social Services Director, West Windsor Muncipal Building, Clarksville and Post Roads, 799-2400.

Trips for Windsor Seniors. The West Windsor Commission on Aging and Senior Citizen Services will sponsor a free bus to Quaker Bridge Mall on Thursday. For reservations and a schedule of stops, call Mrs. Ruch.

The Treasure Trove
GIFTS BATH ACCESS.
4-6 Hulfish St.
924-7254

VILLAGE
Paint & Wallpaper
Village Shopper Rt. 206
Rocky Hill • 921-7120
Discount Prices Everyday!

Need A Car Today?
RENT IT.
Gas-Stingy Datsuns
To Rent By The Day, Week
Or Month
Low Rates-Fast Service
448-9404
SOLOMON DATSUN
Route 130 Hightstown, N.J.

No matter what size you are,
come to us...

We are experts in fitting
all undergarments.

(AA to DD in brassieres and bathing suits, for example.)

We are specialists in mastectomy fittings—prosthesis and a wide selection of mastectomy bathing suits in one-piece or two-piece styles

EDITH'S
30 Nassau Street 921-6059

E. BAHADURIAN & SON
Established 1913
Rug Cleaning & Repairing

New & Used
ORIENTAL RUGS

Nationally Advertised
BROADLOOM CARPETS

883 State Road

Princeton, N.J. 924-0720
PLANT HOURS: Mon.-Fri. 8 a.m. to 5 p.m. Closed Saturday

For the best in Scandinavian
See Our Exciting
Contemporary Designs

Viking furniture, inc.

259 NASSAU ST., PRINCETON, N.J., PHONE 924-9624
OPEN MON. TO SAT. 9:30-5:30, WED. EVE 'TIL 9 P.M.

FREE PARKING AT OUR DOOR

Minute Press
Princeton Shopping Center
921-7434

PRINCETON POOL TABLES
Sales and Service
Rte 518 • Hopewell, N.J.
466-1717

CLARIDGE WINE & LIQUOR
Wine and Champagne
chilled while you wait
in 3-5 minutes
Princeton Shopping Center
924-0657 — 924-5700
FREE DELIVERY

SPORTS FANS I BET YOU DIDN'T KNOW

Brought to You by John Bernard

Here's one hard to believe, but it's true ... There was a big league baseball team that was in LAST place as late as Aug. 30 one year – and yet they still won the pennant ... The New York Mets were in last place on August. 30, 1973 – but despite that, they, incredibly, won the pennant that season.

+++

I bet you didn't know ... that many health insurance plans including Blue Cross, Blue Shield do not cover children after they reach 19 years old.

+++

Did you know that the Sugar Ray Leonard-Roberto Duran fight in June turned out to be the richest one-day sports event in HISTORY? ... Between the live gate and the world-wide closed circuit television, the fight earned over 30-million dollars ... Not even a Super Bowl or World Series, or any other fight, has ever grossed that much.

+++

One of the most unusual lineups ever seen in a big league baseball game was the one San Francisco used one day in 1963 ... In leftfield was Felipe Alou ... In centerfield was Matty Alou ... And in rightfield was Jay Alou ... That's the only time in major league history that three brothers played for the same team at the same time ... And not only did the Alous play alongside each other in the outfield, but they also batted in succession in the batting order.

+++

STURHAHN
Dickenson
& Bernard
"Insurance Specialists"
14 Nassau St.
Tel. 921-6880

Scott Quackenbush Captures Club Tournament At Springdale for Fourth Time in Last Six Years

The ability to go from two down to four up over a span of six holes as the championship match was drawing to a close won another title at Springdale Golf Club for Scott Quackenbush. It was the fourth time in the last six years that the former Princeton University captain in the sport has taken top honors at Springdale.

Quackenbush had spent most of the morning round of 18 holes trailing his opponent, Norm Lewis. Down two at the turn, he rallied to draw even on the 18th green of the 36-hole match.

Lewis again opened up a two-hole gap at the end of five after the luncheon break. It was on the sixth tee that Quackenbush began the surge that led him to an eventual 4-and-3 victory.

Winning the next four holes, he shot an even-par 35 for the outgoing nine, holding a two-hole margin of his own in contrast to the morning deficit. He then continued his mastery when he added 10 and 11 to his string.

The 413-yard par 4 12th over the brook was tied, Lewis rallied briefly to take the par 3 13th and postponed the decision further when the 470-yard 14th, a short par 5, was halved.

Won First as a Sophomore. Quackenbush then closed out

the match on the 126-yard 15th hole. He succeeds Dave Shillaber, whom Lewis eliminated in a semi-final match.

SPORTS *In Princeton*

The son of Hubert G. (Bill) Quackenbush, coach of the Princeton golf team, which has a string of Ivy titles to its credit, and Joan Quackenbush, a member of the sales staff of Rendall, Cook & Co., Scott first won the club championship at Springdale while an undergraduate in 1975. He repeated in '77 and '78.

On his way to this year's title, he began by qualifying with a two-over-par 73 to take medalist honors, then winning from Larry McHugh on the 20th green; from John O'Neil, 4 and 2, and from Jim Litvack, 5 and 4. An employee of International Business Machines since his graduation, he will spend the next two years at the Tuck School of Business Administration on the Dartmouth College campus in Hanover, N.H.

Three other flights completed in Springdale's annual club tournament. The first was won by Craig Davis, who defeated successively Charlie Bardwell, Jack Petrone, Jack Mudge and Mike Shillaber, Jr., taking the final round, 2 and 1.

Dick Schrantz won the second flight, winning from Dick Embley, Dick Bullock and, in the final round, Arne Booth, 2 and 1. Mickey Shannon won the third flight, 1 up, when he took the final hole from Dick Bradley. Earlier, Shannon had won by default from Bill Wilson and then eliminated John Miller and Mike Myers.

--Donald C. Stuart

Women's Title at Springdale to Kate Litvack

Kate Litvack won her first Women's Championship at Springdale Golf Club Saturday when she defeated Claire Parsells, the defending champion, 3 and 2. The match was played in 90-degree heat after having been postponed for five days by heavy rain the previous Tuesday.

Reaching the turn 1 up, Mrs. Litvack won the difficult 497-yard 10th with a par 5. Her margin vanished, however, when Mrs. Parsells birdied the dogsleg 11th with a 3 and then won the 330-yard 12th.

Par figures on 13, 14 and 15 (3, 5, followed by another 3) gave Mrs. Litvack a dormie advantage over her opponent. She then ended the match on the 16th green by halving the hole--only the fifth the two women had tied during the match.

Mrs. Litvack, a member of Princeton Township Committee, had reached the club finals twice in the past but this was her first victory. The field she outlasted, in addition to Mrs. Parsells, included Kathy Shillaber, Sheila Layton, Audrey Gates, Ruth Thornton, Jackie O'Neil, Jane Shillaber, Susan Paine, Debbe Pierson, Amy Shillaber, Jan Hollister, Kate Conover, Mimi Frantz, Rose Johnson and Nancy Ford.

SPRINGDALE FINALISTS: Kate Litvack, winner of Springdale Golf Club women's championship, with Claire Parsells, whom she defeated in Saturday's final round.

Budget
Rent-A-Car
Now in Princeton
$5.00 OFF
ANY CAR RENTAL
Not to be used with other discounts.
Limit one coupon per rental.
Expires August 31, 1980 Good Only at Princeton Office
GRIGGS CORNER AMOCO
66 Witherspoon St. at Hulfish
921-0630

NON-STOP TO BOSTON
Call for Reservations and Information
921-2600
Or Ask Your Travel Agent
PRINCETON AIRWAYS
Rt. 206 3 miles North of Princeton

PRE-INVENTORY
FINAL REDUCTIONS
Including Haspel Wash 'N Wear
Harry Ballot & Co.
20 Nassau St.
Gentlemen's Haberdasher and Clothier
visa, master charge 924-0451 american express

EIGHTY M.P.G.!

KZ250 LTD
At last, here's a first-timer's machine that combines practicality, dependability and easy riding with full-size, full-on good looks. A low-down, deep-step seat lets even shorter riders plant both feet firmly at stops. And you get high reliability from a proven 4-stroke overhead cam engine.
Pullback bars and teardrop tank to megaphone muffler and fat rear tire, the KZ250 is an LTD all the way
EAST COAST KAWASAKI-SUZUKI
2915 Brunswick Pike (U.S. No. 1 South) 883-3169
300 U.S. No. 1 Fairless Hills, Pa. (215) 547-5444
Don't let the good times pass you by.

THE BURGLAR STOPPERS AT URKEN'S

The Kwikset Cylinder Deadbolt
One of many lines of security devices available at Urken's
URKEN'S
"If We Don't Have It, You Don't Need It."
27 Witherspoon Street 924-3076

Jay Lapidus Plans to Turn Professional

Jay Lapidus, who for part of the past year was rated the top U.S. college tennis player, has played his last match for Princeton despite the fact that he has another year of college. His senior year is still ahead of him. This week in tndianapolis, he is turning professional as a competitior in the U.S. clay Championships.

A graduate of Lawrenceville and a resident of 170 Lambert Drive, Lapidus has won 34 matches in his three years of competition at Princeton while losing six. During his sophomore year, he compiled a 13-0 mark. Under Coach Dave Benjamin, the Tigers have won the Eastern Intercollegiate Tennis Championship each of the years Lapidus was on the team, adding to a string that began in 1974. Numerous other honors, indoors aod out, came to Lapidus and his teammates, although the NCAA title eluded him despite his high ranking among his peers. He was a member of the United Statea Junior Davis Cup squad and a two-time All-American.

Lapidus's most recent tournament action saw him take the opening set, 6-4, from John McEnroe, ranked no. 2 behind Bjorn Borg at Wimbledon, in a tournament at South Orange before dropping the next two, 3-6 and 4-6. His play in that match was, however, largely acclaimed by the gallery and may have been the deciding factor in plans he had long had in the making to turn professional.

Play in the U.S. Open next month will temporarily wind down his career as he concentrates on a heavy course schedule and his thesis until steady professional action begins in the spring. Before the Open, he will enter tournaments in Stowe, Vt., and Cincinnati.

The only other incident of a similar nature involving a Princeton athlete who turned pro before leaving college was Dave Sisler's decision to sign with the Boston Red Sox while a junior here. As a result, he was ineligible for both basketball and baseball during his final year on campus.

Brian Taylor, a basketball star here in the early '70s, left Princeton after his junior year to play with the New York Nets.

BANQUET PLANNED

By Adult Softball League. The Princeton Adult Softball League banquet will be held Friday, August 15, from 7-12:30 at the Italian-American Club, Terhune Road. A cold buffet, beer, mixers, music and dancing will be available for $10 per person.

This is the fifth year for the event. It is highlighted by an awards presentation in which trophies are given to the regular season and playoff top place finishers for both the men's and women's teams.

Maryanne Cook and John Leiggi are the banquet chairman. Dress is casual and everyone is welcome. No tickets will be sold at the door so players should contact a team manager or the Recreation Department at 921-9480 for tickets and additional information. Tickets must be purchased by Monday.

Need An Early Copy Of Town Topics?

You can buy one at our office, 4 Mercer Street, Wednesday mornings after 10:30 a.m. and at Princeton newsstands after 11

U.S. TEAM ADVANCES

In Youth Soccer. Drawing crowds that would have been nearly impossible to accommodate just a year ago, the United States entry in the 19-nation CONCACAF youth soccer tournament easily won its first two games last weekend at Princeton University's new Bedford Stadium.

The United States team, which includes four players from New Jersey, will play this Thursday, against El Salvador, and Saturday, opposing Antigua. Both games are at 8:15.

The U.S. team defeated Barbados and the Netherland Antilles, both by 5-0 scores. The Americans' opponent on Thursday night, El Salvador, shut out each of its first two opponents, Antigua and Barbados.

Crowds approaching 4,000 attended the U.S. team's games last weekend. Princeton's new soccer facility, which has permanent bleachers and lights, seats 4,200.

The tournament is sponsored by the North, Central Americao aod Caribbean Football Federation. Princeton is one of four regional sites for the tournament. Other teams are competing in Dallas, Los Angeles, and Edwardsville, Illinois.

Hole In One on No. 9

The 193-yard ninth hole at Springdale Golf Club was the setting for a hole in one Sunday, scored by John Boneparth of Cold Soil Road. He hit his tee shot on the par 3 water hole with a three iron.

Boneparth, who is marketing director for Saratoga Springs Co. in New York, was playing in a twosome with Bob Denby of Meadowbrook Lane, Skillman, a member of Denby-Versfeld Associates on Alexander Road. Both are former faculty members at Princeton Day School.

SEMI-FINALS BEGIN

In Women's Slow Pitch. League leading Conte's Bar is facing Yamasaki Swim Club, and Mike's Tavero plays Koffee Cup this week in three-game playoff series to determine the teams competing in next week's championship of the Princeton Women's Slow Pitch Softball League.

This week's games were scheduled for Monday, Wednesday, and Thursday, if necessary, beginning at 6:15 at Community Park. The two winning teams will meet in games tentatively scheduled for next Mooday, Tuesday, and Wednesday, if necessary.

The defending champions in the womeo's slow pitch league, Sweet Jersey Corn, passed up participation in the league this year to compete instead in the Mercer County Women's A League. Sweet Jersey won the pennant in that league, but was knocked out of the playoffs in the first round. Sweet Jersey's influence is still felt in the Princeton league, however; every team in the playoffs has at least one player who also competes for Sweet Jersey. Steve Cohen, manager of Sweet Jersey, also coaches Yamasaki in the Princeton league with his brother Michael.

Without Sweet Jersey Corn, which last season lost only one game, the Princeton league's playoffs are hard to forecast. Conte's was the league leader in regular play, but lost last week to its play-off opponent, Yamasaki.

The fourth place finisher in regular play, Yamasaki

Continued on next page

MICHELIN

AMERICA'S CHOICE FOR TIRE VALUE!

MICHELIN Xzx

SIZE	REG.	SALE	F.E.T.
155R12	55.70	44.56	1.39
155R13	58.95	47.16	1.48
165R13	65.92	52.74	1.61
185R14	78.68	62.94	2.28
165R15	72.92	58.34	1.81

OTHER SIZES AT COMPARABLE PRICES

SALE TIME

MICHELIN Xww

AMERICA'S CHOICE FOR AMERICAN CARS!

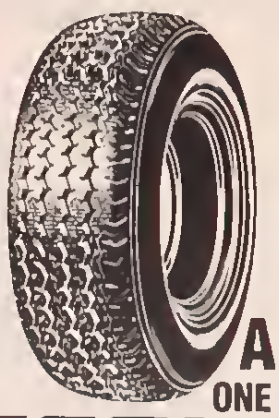

SIZE	REG.	SALE	F.E.T.
BR78x13	87.65	70.12	2.13
CR78x14	89.74	71.79	2.36
ER78x14	96.55	77.24	2.60
FR78x14	103.89	83.11	2.70
GR78x15	109.96	87.97	2.95
HR78x15	115.74	92.59	3.16

OTHER SIZES AT COMPARABLE PRICES

AFFORDABILITY . . .
ONE MORE WAY WE PUT YOU FIRST

AMERICA'S CHOICE FOR
LIGHT TRUCKS & R.V.'s

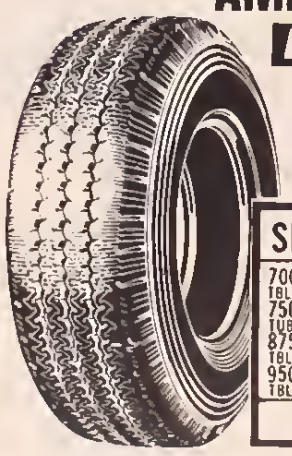

SIZE	REG.	SALE	F.E.T.
700R15 TBLS	103.20	82.56	3.20
750R16 TUBE TYPE	127.97	102.38	4.14
875R16.5 TBLS	152.26	121.81	4.27
950R16.5 TBLS	173.74	138.98	5.02

OTHER SIZES AT COMPARABLE PRICES

LUBE and OIL CHANGE

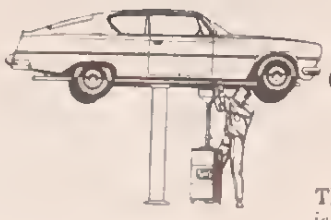

Only $6.88

Most cars, and light trucks

This inexpensive but valuable service is recommended every 4,000 to 7,000 miles for most vehicles. Included are up to five quarts of oil and professional chassis lubrication.

Please call for an appointment.

FRONT END ALIGNMENT

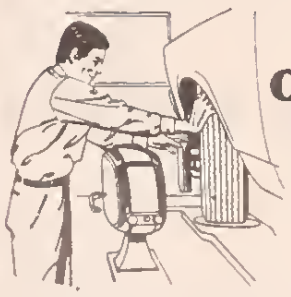

Only $15.88

All Amer. cars except Chevettes and compacts w/front-wheel drive and/or MacPherson suspension.

We'll set caster, camber and toe-in to manufacturer's original specifications. No extra charge for cars with factory air or torsion bars. Parts extra, if needed. Call for your appointment now!

SOMERSET TIRE SERVICE STS™

LAWRENCE
2925 BRUNSWICK PIKE
882-8555

NEW HOURS:
Mon. & Thurs.
8 A.M.-8:30 P.M.
Tues., Wed. & Fri.
8 A.M.-6 P.M.
Sat. 8 A.M.-4 P.M.

PRINCETON
778 STATE ROAD, RT. 206
921-8200

HOURS:
Mon., Tues., Wed., Fri. 8 to 6
Thurs. 8 to 8,
Sat. 8 to 4

SELL-A-THON INVENTORY CLEARANCE SALE

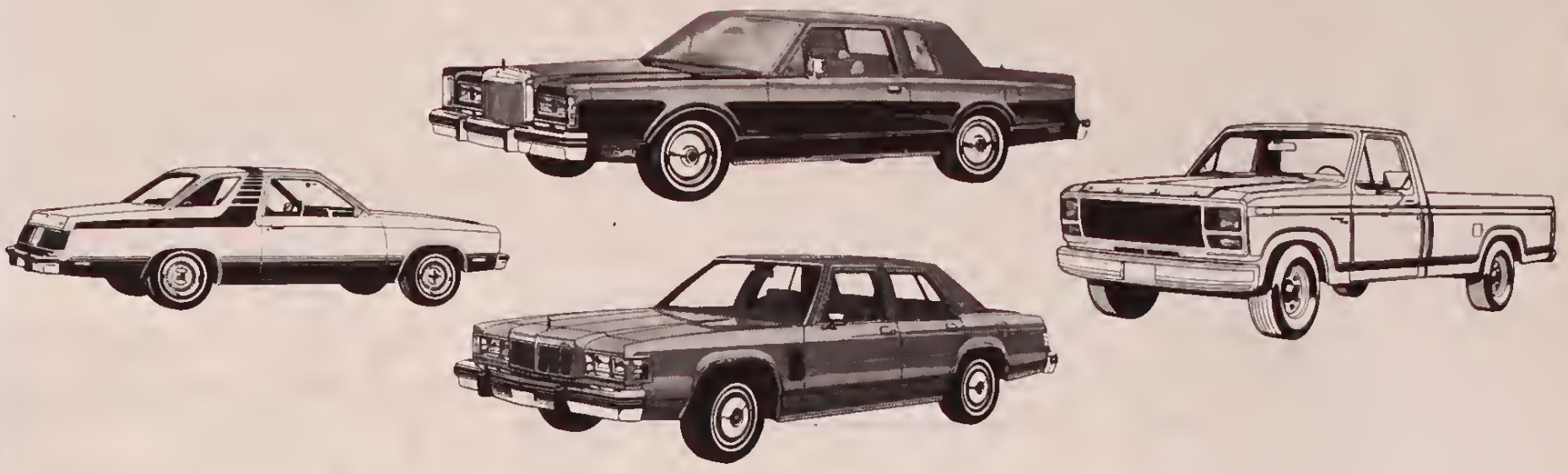

$99.00 OVER COST

(Sale includes only 92 new FORD - LINCOLN - MERCURY cars and FORD TRUCKS in stock)

Bank financing available with up to 48 months to pay

Visit our Hospitality Tent on
Saturday from 11 a.m. to 3 p.m.

Hot Dogs • Soft Drinks • Popcorn • Balloons

Also...Parts Department Flea Market
With Do-It-Yourself Items.

Open Thursday & Friday nights 'til 9 p.m.
Saturday 'til 6 p.m.

Nassau Conover Motor Co.

Route 206 at Cherry Valley Rd., Princeton 921-6400

MERCURY LINCOLN

FORD

Mercer County area's only franchised Ford-Lincoln-Mercury dealer
One of the USA's oldest dealerships

Proposal Made to Princeton Trustees to Replace Paid Coaches With Student Captains as Step to De-emphasize Sports Program

If President John Grier Hibben of Princeton University had had his way many years ago, Princeton University would have had no paid coaches for its athletic teams, which would have received their instruction from their student captains. The entire sports program at Princeton was endangered by "unnatural domination by graduate coaches," President Hibben told his Board of Trustees, urging that athletics here be carried on at a much lower level of intensity.

The time was 65 years ago, in January, 1915, and the look back at a bygone era is provided in the current issue of "Business Digest," a magazine seeking to give readers in the State of Maine a notalgic glimpse of what their forebears were reading in other years. The article is reprinted from the "Portland Evening Express and Advertisers" of January 14, 1915, and datelined, Princeton, N.J.

A copy of the pertinent page has been sent to TOWN TOPICS by Mrs. Nancy N. Lea of 544 Mercer Road, who came upon it "while flying the Bar Harbor Airlines from Mt. Desert to Portland."

President Hibben left little doubt in his annual report to the trustees of the drain that paid coaches placed on the annual budget and the mounting expense of a steadily-growing intercollegiate program. In sharp contrast to his views was the fact that just three months earlier, the University had dedicated its 50,000-seat Palmer Stadium with a game against Dartmouth, clearly envisioning the not-too-distant time when it would be filled to capacity, in the next decade, for games against Harvard, Yale and the likes of Notre Dame and Ohio State.

President Hibben nonetheless singled out football as his principal target, asserting that great benefits were being denied Princeton student athletes because the ability to make their own decisions as coaches--and the resultant experience to be gained through increased responsibility--was being denied them.

The text of the portion of the report quoted in the 1915 news story.:

"Our athletics not only in Princeton, but throughout the Country, are suffering from an over-organized system of coaching. I hope that the time may soon come when the paid coach will disappear. He and his ever-increasing number of assistants, all of whose expenses prove a heavy drain upon the athletic treasurer and tend to keep up the gate receipts of intercollegiate contests at an abnormal figure, render intercollegiate sport an unduly expensive affair.

"Particularly in the game of football, the captain of the team should be the sole responsible person for the management of his men, devising and directing their play in practice games so that in the critical situations of a great contest he and his team will rise to the occasion and win or lose with honor.

"It is quite absurd when one comes to think of it, that the control of the team in all preliminary games should be in the hands of a body of men who are relegated to the side lines when the play is on. After all it is an undergraduate affair and the game should be planned and played by undergraduates. If you place upon them the responsibility, they will respond to it, for it is certain that responsibility always provokes efficiency. That men may be resourceful in time of emergency they must be schooled in the art of resourcefulness by some stimulation of their latent powers of ingenuity.

"If we release our undergraduates from the unnatural domination of their sports by graduate coaches and from the confusion of many minds and voices in the direction of their activities we will simplify the whole athletic situation and liberate intercollegiate sport from the abnormal incubus of a superimposed system which tends to make puppets of their players, limiting the spontaneity and free play of their natural initiative."

Skirm's Smoke Shop
Pipe Smokers: We have a deal for you.
Palmer Square 924-8123

Alfa Romeo Authorized Dealers
sports and specialist cars
1641 n. olden ave.
trenton, n.j.
882-7600

GORDON AUTO RADIO
831 Parkway Avenue
Trenton 883-1934
SALES • SERVICE
INSTALLATION

Z & W Enterprises
HONDA
MAZDA
Sales & Service
RT. 206
Across from Princeton Airport
(609) 924-9330

Need A Car Today?
RENT IT.
Gas-Stingy Datsuns
To Rent By The Day, Week Or Month
Low Rates-Fast Service
448-9404
SOLOMON DATSUN
Route 130 Hightstown, N.J.

Sports in Princeton

Continued from preceding page

scored five runs in the first two innings and defeated Conte's, 7-4. Karen Petruska, pitcher Ree Smurthwaite, Carol Keyes, and Pam Carone led the attack. Conte's hitting was paced by Laine Ivan and Dee Pearce, who both went 3 for 4, and Missy Dungan, who drove in two runs.

Mike's Stops Scupper. The game between Mike's Tavern and Rusty Scupper ended in the top of the fifth inning, with Mike's ahead 18-1 -- the league calls games after five innings when the margin is 15 runs or more. Joan Modzelewski held the Scupper to three hits, two of them by Joanne Stewart.

Clare Baxter, Debbie Ficcarro, and Debbie Breithaupt all hit home runs for Mike's. Lorraine Duthie and Missy McClosky hit triples.

After missing two games by forfeits, Andy's Tavern defeated Ivy Inn, 15-2. Winning Pitcher Joan Barton gave up both runs in the first inning.

Michelle Morgan, Andy's leading hitter with a .550 season average, had a perfect day at the plate with four hits, four RBIs, and three runs scored. Marie Wszolek, Carol Auster, Jeri Morris, and Robin Bauer also contributed to Andy's attack.

Ivy's Mary Ellen Hirst was two-for three.

The final standings:

	W	L	Pct
Conte's Bar	12	2	.857
Koffee Kup	11	3	.786
Mike's Tavern	10	4	.714
Yamasaki	9	5	.643
Andy's Tavern	6	8	.429
Ivy Inn	6	8	.429
Diplomats	2	12	.143
Rusty Scupper	0	14	.000

MEN'S PLAYOFFS SET

In Princeton Softball. With one game remaining in regular season play, Corinthian Square Club and Conte-Staats each have one-game leads over the second place teams in their divisions.

Corinthian Square Club, with a record of 15 and 2, will play Wreckmaster-PMC, 6-11, while Conte-Staats will try to hold onto its divisional title, going against Center Sports. Conte-Staats is 14-2, Center Sports is a 13-3.

If Center Sports wins on Tuesday evening, a playoff game will be necessary to decide the divisional championship. That game would be played this Wednesday night at Community Park.

This year's playoffs, involving the top three teams in each division begin this week and will continue next Monday through Thursday, if necessary. The participating teams include Corinthian Square Club, Mike's Tavern, and Princeton Athletic Club from one division; Conte-Staats, Center Sports and Sweet Jersey Corn from the other.

The two divisional champions will draw a bye in the first round of the playoffs, while the second place team takes on the third place finisher from the other division in a best of three series. The winners will cross bracket and play the

Continued on next page

BUY A NEW VW NOW. AND WE'LL WARRANTY IT, UNTIL TWO YEARS FROM NOW. FREE.

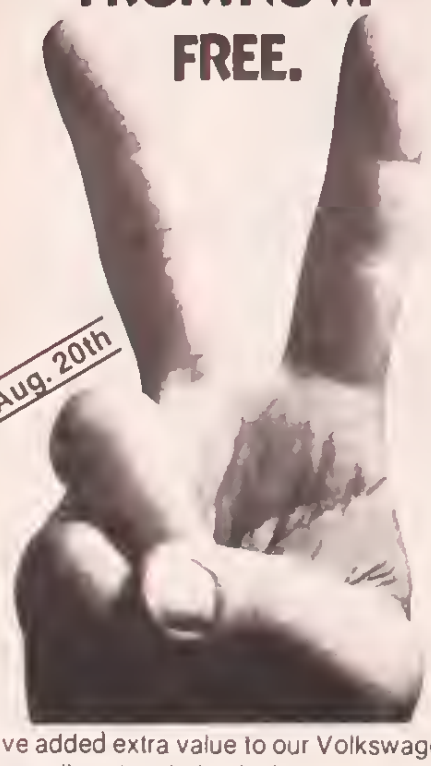

We have added extra value to our Volkswagens to keep you miles ahead of today's economy.

Buy any new 1980 gas-powered Volkswagen between now and August 20th, and the Volkswagen one-year/20,000 mile limited warranty is doubled on the power train to two-years/40,000 miles (whichever comes first). And it's free!

Come in today. Test drive a car that's built for keeps. Then ask us for full details in writing about getting a Volkswagen with double the power train warranty protection.*

*Come in for complete details in writing

Princeton Volkswagen Ltd.
Authorized Volkswagen Dealer
Route 206 • Princeton • 821-2325
Adjacent to Princeton Airport

Front Wheel Drive AUDI

1975 Audi 100 LS

4 cylinder, automatic transmission, air conditioning, AM/FM radio, sunroof, standard steering and brakes, excellent condition. 49,300 miles.

$3195

CLOSE-OUT SALE

The best way to fight inflation is to buy now...before 1981 price increases. We're ready to deal.

Most makes and models at substantial savings.

BAKER PONTIAC - BUICK
Route 206, Princeton Across from Princeton Airport 921-2222

'A' DIVISION WINNERS: Doug McCurdy and Sue Renee, left, both of the Lawrenceville Tennis Camp, won the finals of the Princeton Community Adult Mixed Doubles tennis tournament by defeating Jim Wickendon of Princeton and Nina Moyer of Pennington, 6-7, 6-2, 7-6. (Betty Cleveland photo)

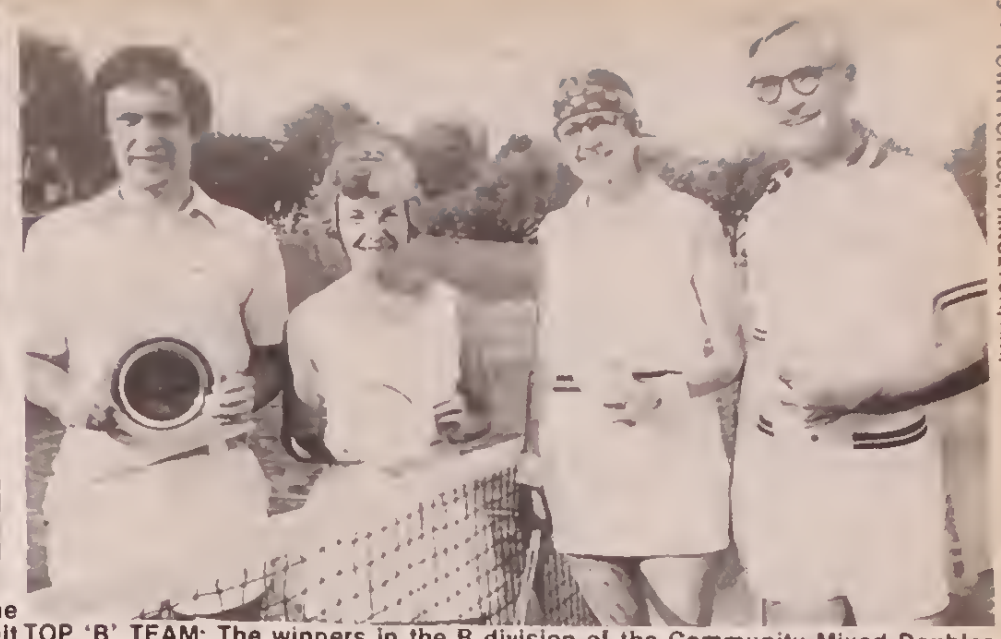

TOP 'B' TEAM: The winners in the B division of the Community Mixed Doubles tourney were Carter Ryan and Janet Guerin, left, of Princeton. They defeated Adrian and Mary Kate Heffern of Lawrenceville, 6-2, 6-4. (Betty Cleveland photo)

Sports in Princeton

Continued from preceding page

divisional champions a best-of-three series for the semi-finals with the two winners meeting for the playoff championship again the best out of three.

Games will be played at Community Park starting at 6:15.

NAVY CROWNED CHAMPS

Of Summer Lacrosse. Bob Campbell scored four goals and Kip Sparrow produced two goals plus an assist to lead Navy to a 10-5 victory over Blue in the finals of the Princeton Summer Lacrosse League.

The Blue, led by Scott Waterman and Bob Flippin, who both scored two goals, and Kevin Ellis, who had a goal and an assist, were tied through the third period. In the final period Navy scored five times.

Other Navy goals were scored by Paul Bessire, Ronnie Campbell, Scott Chase, and Alex Versfeld.

Navy reached the finals by defeating Green, also by a 10-5 score. Bob Campbell also scored four goals in the semin-final win, and Sparrow followed with three. Jeff Henkel, Tom Gates, and Chase scored one apiece.

Green was paced by Fred Bull, who scored twice, Jim Delang, Glenn Cleveland, and Hal Kokes, who had one goal each.

Blue Romps. To reach its spot in the finals the Blue team scored an easy, 10-0 victory over Gold. Kevin Ellis scored three goals, with Scott Waterman and Mark Sweetland contributing two apiece.

The Blue team had had a tougher time in the quarterfinals, edging Red, 7-6. Chris Cahill began the scoring for Blue, Sweetland then added three, and the final three goals were scored by John Morris. Red matched the scoring until the end, with David Lewis, David Barnes, and Allen Fitzpatrick scoring two apiece

---

RUNNING EVENTS SET

To Be Held in September. The First National Bank of Princeton will sponsor two running events, Sunday, September 21, a "Run-For-Fun" and a "Half-Marathon," for the benefit of Princeton's YMCA and First Aid and Rescue Squad. The race will be administered by the Greater Princeton Jaycees and the Chamber of Commerce of the Princeton area.

Both events will start at the YMCA and will finish at Palmer Square. The Half-Marathon will begin at 1 and the Run-For-Fun will commence several minutes later.

The Run-For-Fun is a three mile race which will take contestants through the heart of Princeton. The Half-Marathon is a 13.1 mile race which follows paved roads through rolling hills in residential areas and the surrounding countryside. The Half-Marathon is NJAAU sanctioned, certified, and well-marked.

Awards will be given to both male and female top finishers in both events in seven different divisions. The first 2,000 entrants will be given T-shirts.

The entry fee is now $5; after September 13, the fee will be $7. For further information, call The Running Start, 2 Chambers Street, 924-6259 or 924-8258, after 6.

More than 2,000 runners from New Jersey and surrounding states are expected to participate. Those who will volunteer to help with the administration of the events, may call either Susan Tarr, evenings, 924-8258, or Tom Haggerty, days, 771-6338.

Business in Princeton

Continued from Page 17

EXPOSITION PLANNED

On Graphic Arts. New technologies and methods for producing advertising layouts and advertisements, publications, displays and photographs will be demonstrated and discussed at Communications Connection '80--"An Exposition of the Graphic Arts," to be held Wednesday, August 20, in the Prince William Room of the Nassau Inn.

The Exposition, sponsored by a group of companies in central New Jersey, has been geared to a wide audience ranging from students to corporate executives, according to its sponsors.

Fields to be explored include laminating, binding, printing–from one, two and four color, to specialty tabloid--paper supply, graphic design, custom photography, typesetting, mechanical preparation and facsimile communication. There will be display booths and demonstrations, and company representatives will be present to answer questions.

At a series of seminars, experts will describe the newest developments in various aspects of the graphic arts and visual communications. Hammermill Paper will present a film, "Paper: Messenger of Mankind," and a representative of Central Paper Company will answer questions from the audience after each screening

---

Parker Printing Company of Trenton, will present a seminar on "How to Cut Costs in Printing;" K & E of Trenton will sponsor a demonstration and lecture oo the multiple uses of photographic processes in preparing copy for printing. Designers, including Michael Prewitt of Dana Productions, Princeton, will speak on aspects of graphic design. Seminars on photography and typography will complete the agenda.

Communications Connection '80 will open at 11 and continue until 4. Admission is free. Additional information may be obtained from Cree McDougal, 921-0895.

FIRM SELECTED

For High Rise For Elderly. Presbyterian Homes of Plainfield has selected the architectural firm of E. Harvey Myers to design its 12-story, 155-unit high-rise building for the elderly and the handicapped.

The building will be located at Plainfield Avenue and Seventh Street in Plainfield and will feature extensive landscaping and sitting areas and an outdoor recreation facility. The United States Division of Housing and Urban Development is funding the project which will be managed upon completion by Presbyterian Homes of Plainfield.

Presbyterian Homes, Inc. is a state-wide organization headquartered in Princeton Junction.

Roop L. Mahajan

PERSONNEL NOTES

Roop L. Mahajan, of 15 Allegheny Avenue, Lawrenceville, a research leader of the Thermal Energy Studies Group at Western Electric's Engineering Research Center, has been awarded a U.S. Patent directed to a condensation soldering facility.

Dr. Mahajan holds a Ph.D. degree in mechanical engineering from Cornell University. This is his first U.S. Patent.

Ho J. Kim of 141 Bertrand Drive has been appointed manager, financial services, at RCA Astro-Electronics.

Mr. Kim will manage capital budgeting, payroll, fixed assets and government property, and business expense accounting. Previously manager of fixed assets and government property, he joined RCA in 1967. A native of Korea, he received a bachelor's degree in business administration from Seoul National University and a master's degree in business administration from City University of New York.

TOWN TOPICS is delivered without charge to every home in Princeton Borough and Township and to part or all of West Windsor, Lawrence, Hopewell, Montgomery, South Brunswick and Franklin Townships and Griggstown. At all news tands including TOWN TOPICS office, it costs 25 cents

COMMUNICATE! That's the message from the companies sponsoring Communications Connection '80, to be held at the Nassau Inn Wednesday, August 20. Left to right are Jim Magee of Parker Printing; Trip Sanders, Leigh Photograph; June Mentis, Beitel Displays; Dave Relis, Central Paper and Cree McDougal, Optimum Typesetting.

REDNOR & RAINEAR
Jeep Sales · Service · Parts
2635 So Broad St.
Trenton, N J
(609) 888-1800

MAZUR'S
Discount
TIRES
MICHELIN • AVANTI
EL DORADO
Steel belted Radial
155-13 $39.56
Plus FET
other sizes comparable
State Hwy. 31 & Delaware Ave.
Pennington
737-0879
Shell & BankAmericard
Credit Cards Honored

Hopewell Motor Imports
Authorized Lotus and TVR Dealer
Sales and Service Imported Cars
49 E. Broad St., Hopewell 466-1070

RECORDS ETC
MONTGOMERY CENTER, ROCKY HILL, N.J. 609-924-8688

For The Best Deal On
Used Cars
Turney Motors
Princeton Borough's Only Used Car Dealer
255 Nassau Street 924-5454

HOUSEHOLD SALE: washing machine, dryer, gas refrigerator, photography table, filing cabinet, living room furniture, miscellaneous Saturday, August 9 only, 9 a.m. to 4 p.m. Call 799-0929

NEEDLEWORK expertly blocked and framed at the Queenstown Shop, Old Mill Square, Pennington 9:30-5:30, Tuesday through Saturday. 737-1876 2-13-H

FOR RENT: Friendly old house, six sunny rooms and porch, large yard, garage Convenient Princeton location. Requires renovations If you can tolerate rugged lifestyle, write Box 527, New York, N Y 10001. Tell me about yourself

ECCO: Energy Conservation and Construction Organization — Energy Efficient Additions — Energy Audits and Consultations — Complete Building Services — 14 Madre Street, Princeton, 609 924-4792. 4-30-tf

FOR SALE: Compact office-home refrigerator First offer, $44.74 Call 921-8886

ALCOHOLICS ANONYMOUS of Princeton For immediate help with a drinking problem, call 609 924 7592. For information, write Princeton P O Box 538. Meetings every night in Princeton or surrounding area 9-10 tf

FOR RENT: Second floor apartment, 3 rooms, on Alexander Road, all private, available September 1 Rent $265 per month. Call 924-7139, or 895 1321.

LAMP SHADES: Lamp mounting and lamp repairs. Nassau Interiors, 162 Nassau St 6-3-tf

1974 TOYOTA COROLLA WAGON, 66,000 miles, automatic, air conditioning, new tires, excellent condition, best offer over $2,000. 924-4843

GUITAR LESSONS: Jazz, classical, folk, pop Experienced teacher for beginning and advanced students Call 924 2946 11-14-tf

FREE TO GOOD HOME: Adult male bearded collie. Loyal house dog, good watch dog Call 924 4842 after 6 p m.

APPLES-PEACHES Too hot to think about food! Come out to Terhune Orchards for our tree ripened Freestone Peaches, and wonderfully crisp and juicy summer eating or cooking apples Have a big fresh fruit salad for dinner tonight. Open daily 9-7, Saturday 10-5, 330 Cold Soil Road, 609 924 2310 Sweet corn on Friday and Saturday

HOUSESITTING or furnished sublet needed, last 2 weeks of August, September, October, November or any part thereof Responsible student and wife Call Ken Kraft evenings or weekends 924 4737.

GOLF CLUBS: Men's Wilson 1200, like new, complete set 4 woods, 9 irons, $145 McGregor Tourney, men's, 4 woods, 9 irons $145 Ladies or youths, left handed, 2 woods, 8 irons $85. Call 921 1086.

PICASSO two tickets anytime 921-7047, Mike

ROOM FOR RENT, available immediately, private entrance, furnished, convenient Princeton location, gentleman, call anytime 921-6739.

YELLOW LABRADOR PUPPIES. AKC Registered, 7 weeks August 6, 2 left, male & female. Excellent blood lines, $225. Call 924 6012

22 CU. FT. FRIGIDAIRE no frost refrigerator in excellent condition, $170. Boys Husky bike $40. 924-8479 evenings.

YARD SALE: Saturday, 10 a.m Old tools, furniture, books, prints, frames, clothes, tin, and more Call 737-2626.

HOUSE FOR RENT: Near local uptown Nassau Street Has 3 bedrooms, 1½ baths, kitchen, living room, dining room, and basement Perfect for a family of 4. For information call 924-1788 after 6 p.m.

FENDER ELECTRIC GUITAR: competition mustang, good condition, schiller machines, case, many extras, great beginners guitar. Call Victor after 5, 924-6402

AIR CONDITIONER FOR SALE: Carrier 15,500 BTU 206-230 volts single phase. Model No. 51021623 00, $125 with winter cover Add $20 for delivery in Princeton, W Windsor, Hopewell or Lawrence Twps. Cash only 924-6126 between 9 a.m. and 6 p.m.

PRINCETON CONTEMPORARY

Rent or Buy. Large beam-ceilinged living room with fireplace, family room, terrace integrated with attractive corner lot in quiet neighborhood. Modern kitchen. 3 bedrooms, 2½ baths. Available immediately **$145,000** or **$850 per month** with lease, security deposit, references. **$900** partially furnished. 924-5586. No realtors

WALKING DISTANCE TO PRINCETON UNIVERSITY

Liv. Room w/Fireplace, Kit. 2 BR's & Bath **$550**

Living Room, Dining Room, Large Kitchen, 2 Bedrooms & 2½ baths. Including heat, water & parking. **$600**

Single dwelling, 3 Bedrooms, and one bath. **$450**

First Floor office space on NASSAU ST. Approx. 600 Sq. Ft. heat and parking included. **$550**

ASSOCIATES REALTY OF PRINCETON

162 Nassau Street
Princeton, New Jersey 08540
609-924-6501
F. Procaccini, *Broker*

MONTGOMERY IN THE $80s!
This charming 4 BR cape is on over an acre of partly wooded land. Brick fireplace in the country kitchen and French Doors from the dining room open onto lovely view. Call for your private showing.

IN-LAW SUITE
This 5 bedroom Belle Mead expanded ranch with additional kitchenette is perfect for teenagers or in-laws. Raised hearth fireplace in the family room and 20' kitchen make this a real family home. $109,900

Miller Agency

201-874-8000
609-924-3366
Village Shopper Plaza
Rt. 206 & R18,
Rocky Hill, New Jersey 08553
Member Somerset & Mercer MLS

SUNRISE AT HILLSBOROUGH
4 Bedroom, tudor front colonial in move-in condition has country kitchen with sliding doors to back yard, central air conditioning, economical gas heat and full basement. Cannot be replaced at this price. $99,500

HAVE CHILDREN?
Then this home is perfect for you Montgomery Township high, elementary schools and tennis courts are within walking distance. A family room with fireplace and bookcases and full basement offer plenty of space for active families. Offered for $115,500

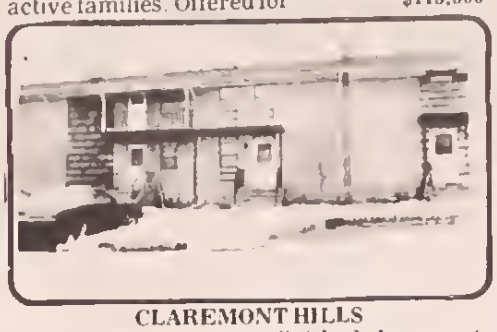

CLAREMONT HILLS
Formal dining room, finished basement, sunken living room with sliding doors opening to open greenspace and many evergreens make this the area's best buy at $60,900

Do you need **MILLER MARKETING** *for your home? Call today for a complimentary Market Analysis and a copy of our Star Homes brochure.*

K·M· REAL ESTATE LIGHT

SALES ASSOCIATES

Constance Brauer — Shirley Kinsley
John Cartwright — Stuart Minton
Marcy Crimmins — Braxton Preston
Cornelia Dielhenn — Laura Procaccino
Nancy Scott

Lawrenceville Specialists — Marge Dwyer, Gladys Wright

Princeton Real Estate Group
Multiple Listing Service

REALTOR

Karl Light • Broker
Realtors 247 Nassau St. (609)924-3822

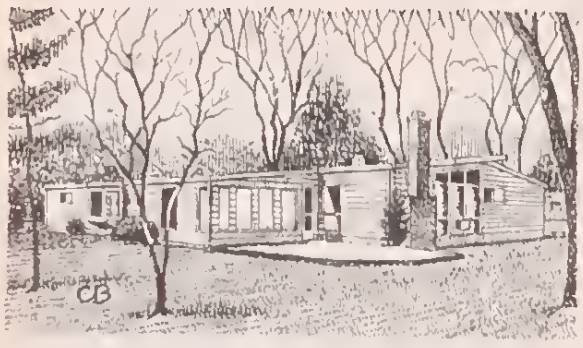

PRINCETON CONTEMPORARY
near Littlebrook School. Dramatic living room with cathedral ceiling and fireplace, spacious dining room, den or family room – and 4 bedrooms, 2 baths. All on a pretty lot with trees and privacy. Summer occupancy. **Reduced to $127,500**

LAND
Ten high, wooded acres, Hopewell township, perc approved, ready to build **$55,000**

CONVENIENT TO SOUIBB
Almost 2 acres wooded building lot on a pretty section of Carson road, just around the Corner from Carter Road. Percolation test approved. Ready to build **$42,500**

THE HEAT IS ON THE TENANTS
in this Hamilton Township income property - and that is a good deal in this time of high energy costs. There are three rental units in this stucco and frame house near the Mercer County Community College (great potential source of tenants). The first floor 7 room apartment - 3 bedrooms, living room with fireplace, dining room and panelled family room - could easily be owner occupied. Live here and let the other 2 apartments pay your expenses. **Offered at $90,000**

BRING US AN OFFER, SAYS OVERSEAS OWNER!
Come see this attractive, roomy 5 bedroom, 2½ bath home in the attractive Shadybrook area of Princeton Township. GENEROUS FINANCING TO A QUALIFIED BUYER is available. All on an exceptionally pretty lot with many dogwoods and other flowering trees and a handsome redwood deck looking back to the brook. All this can be yours, for immediate occupancy, with approximately 30% down payment **$159,500**

A MOST UNUSUAL FIND
A small house in the exclusive western section of Princeton Borough. Slate roofed house of Tudor design features ceiling high gothic fireplace in the living room, separate dining room, spacious new first floor master bedroom and bath with marble washstand, 2 second-floor bedrooms and bath, and a large efficiency apartment over the garage (easily converted to a 4th floor bedroom with bath!) Private terrace overlooking delightfully landscaped grounds. Call for a preview

HEY JIMB!!! I can't sing it to you in person, so you get to read it instead!! And now ... ah one, ah two, ah one two three ... Happy birthday to you, happy birthday to you, happy birthday dear Jimb, happy birthday to you. (Don't think you escape hearing my lovely voice: I'll sing to you on Sunday.)

OFF-WHITE CARPET 10½ x 16½ ft; Gold rug 10 x 12 approx; Maytag washing machine, dryer; aluminum extension ladder; large gold framed mirror. Best offer. Call 921-9051. 7-30-3t

CLOSING FOR VACATION August 9. Sept. 2. The Greenery at Montgomery Center is having a gigantic sale. 7-30-2t

WHAT A STEAL! 1980 VW RABBIT, Tabasco red-black interior, sun roof, 2 door, large trunk space, am fm radio, automatic transmission, 13,500 miles. Owner moving to NYC. Contact 921-3554. Keep trying! $5500. Owner will be showing car this weekend.

TORO MOWER FOR SALE: Front engine rider, 8 h.p., 32". New 1979 $1000. Call 896-0376.

GARDEN SUPPLIES ASSORTED: $25 takes all; call 609-448-4238 after 6 p.m.

IBM EXECUTIVE TYPEWRITER, long carriage, excellent condition. Always under IBM service contract. $325. 924-4300.

WASHING MACHINE: Sears Kenmore, good condition. $175. 924-4300.

PRINCETON, NEAR LAKE

SALE OR RENT: 1 Block to New York and local buses and to Lake Carnegie. 3 bedrooms, 2½ baths, living room with fireplace, dining room, sunporch-screened porch, large work space-garage. Mature flowering shrubs and trees. Apartment possibility. Available immediately. **$121,000 sale** or **$750 per month rent.** Call 924-5586. No realtors.

12%
MORTGAGE MONEY

20% down

EQUAL HOUSING LENDER

Come in or call today.

WHITE HORSE SAVINGS & LOAN ASSOCIATION

OFFICES: Member FSLIC

3745 Quakerbridge Road - 586-8200
3144 South Broad Street - 888-0800
Mon.-Thurs. 9-5:30 Fri. 9-8:00 Sat. 9-12

APARTMENT TO SHARE: Sunny, wood floors, central location. Walking distance to public transportation, Nassau Witherspoon, etc. Parking available. Maximum privacy. Extremely spacious bedroom, $265 per month plus utilities and security. Friendly and quiet health minded professional woman, prefer same or serious student. 921-8782. 7-30-3t

RECENT ENGINEERING GRADUATE needs compatible person to share 2 bedroom Princeton Meadows apartment starting September 429-8892 or 983-4391 (evenings). 7-30-3t

DOWNTOWN PRINCETON one bedroom apartment for rent during August near University store. $410 month includes heat. 452-2273 evenings preferred--lease. 7-30-3t

RENTAL-CHARMING SMALL COTTAGE, unfurnished, recently redecorated. Lovely setting, private fenced garden, convenient to University. Single person only, no pets. $395 includes heat, air-conditioning and all utilities. Box 1182, Princeton 08540. 7-30-2t

HOSPITAL RUMMAGE SALE--Are you cleaning house or moving? Don't throw out those unused items. Donate them to the annual Hospital Rummage Sale. Please, no large appliances or bedding. For pickup information call 924-5872 or 452-2786 7-23-3t

HOME-OFFICE DESK made in Norway in walnut. Use in livingroom, bedroom or wherever you like to work. Opens to hold portable typewriter, calculator, reference books, verticle file, built-in lamp, you name it. Folds to handsome chest of drawers look. All this in only 45" high by 30" deep, by 64" wide. Must be seen to be appreciated. Costs $780. Sacrifice $376 plus deliver. Call (609) 921-8888, during day or 799-3633, after hours. One only, like new. 7-23-3t

BUILDING REPAIRS: Roofs (metal, shingle, slate, tar), chimneys, gutters, downspouts, flashing, water proofing, dry wells, sheds, garages, porches, steps, basements, driveways, fences, hauling, pruning, landscaping, brush clearing, demolition, rough carpentry, painting, caulking, glazing, masonry pointing-patching, inspections. Guaranteed. Insured. 921-1135. 4-30-tf

FOR SALE. Rockwell 10 inch table saw, 2 horse power, 3450 rpms, 3 phase 220 volt. $1,100. Gallery 100, 924-0767. 7-30-2t

ARE YOU INTERESTED in a non-alcoholic club or open bar? Respond to P.O. Box 1123, Princeton, N.J.

HOUSE OF THE WEEK

Guaranteed mortgage up to $100,000 to qualified buyer! Guaranteed! Exceptionally well-maintained home in Hopewell Township sitting on over two manicured acres backing to Elm Ridge Park. Large formal living and dining rooms, family room with custom features, large bright country kitchen, five bedrooms, three and one half baths, many, many extras. $167,500

JOHN T
HENDERSON INC
REALTORS

Hopewell House Square, Hopewell, N.J., (609) 466-2550

princeton crossroads princeton crossroads princeton cros

PRINCETON CROSSROADS

OPEN HOUSE - SUN., AUG. 10 - 2:00 to 4:00
463 Ewing St., Princeton
Corner of Terhune & Ewing

IN TOWN COLONIAL, 2 YEARS YOUNG, EXCELLENT CONDITION 4 bedrooms, 2½ baths, double garage, central air, full basement. A REAL BARGAIN AT... **$129,900**

Linda Carnevale
Aniuta Blanc
Lois Fee
Hezel Stix
Joen Wojcik
Carolyn Hills
Lenore Barish
Jeanette Stager
Anne Hoffmann
Roslynn Greenberg

609-924-4677

OPEN 7 DAYS • PARK IN OUR LOT

SMASHING TOWNHOUSE! Immediate occupancy in Princeton's Forrestal Village. 4 BR end unit enjoys wooded view. Priced lower than the new townhouses! **$129,900**

PRINCETON RANCH. Wooded setting, charming family home. LR with fireplace, formal DR, children's playroom + panelled library. **$144,900**

ON THE EDGE OF PRINCETON 3 bedroom Montgomery colonial on beautiful one-acre lot with mature trees. A Great Buy. Asking **$99,900**

ATTENTION! NEIGHBORHOOD BUSINESS ZONE! Open your own business in the quaint village of Cranbury - right on the Main Street - in this charming old house. **$92,000**

OUR NEW LAWRENCEVILLE LISTING Charming 3 bedroom 2 bath Cape with formal dining room, finished basement & 2-car garage. **$79,900**

MINUTES FROM PRINCETON AND BORDERED BY WOODS AND A STREAM. Lovely four-bedroom, 2½ bath colonial. Large redwood deck; outbuilding 16x16, lends itself to many uses. Call for details. **$125,000**

PRINCETON COLONIAL — 2700 SQUARE FEET. Adjacent to Herrontown Woods, four bedrooms, 2½ baths. **$167,500**

ELEGANT NEW HOME in exclusive Elm Ridge Park. Quality brick construction with 6 bedrooms and 4 baths. Owner financing available to a qualified buyer. **$235,000**

BEAUTIFUL WOODED 2+ ACRE LOTS in prestigious Stuart Rd. area. SEWER! WATER! & GAS! This is the perfect weather for seeing this property. Call us for further details. Three sold already!

59 ACRES IN PRESTIGIOUS STUART ROAD AREA Elegant estate setting for 24 two-acre building lots. Call for details.

REALTOR

Princeton Crossroads Realty, Inc.
342 Nassau Street (corner Harrison) • Princeton

crossroads princeton crossroads crossroads princeton cross

CONSTITUTION HILL
PRINCETON

Condominium living at its best. Beautifully designed, individual houses and carefully restored apartments in the historic mansion. Pool, tennis court, strolling paths, just a short walk from Palmer Square, and the great cultural life of this lovely University town. Prices starting at $243,000.

Collins Development Corporation
Sales Office Open Daily

609-921-2390

8-6-1tf

SAVE

New Jersey veterinary association recommends that dog owners have their dogs vaccinated for the Parvo virus.

2½ year old female spayed purebred Bouvier Des Flandres, housebroken, good with children
Male 8 months old purebred Cocker Spaniel with papers, white with beige markings, good with children
Male purebred, gentle Sheltie
Two male German Shepherds, 2 years old, shots
Male and female Shepherd-Husky pups
Female 5 months old Labrador type dog
Male Terrier type pup
Black and gray female spayed 13 months old mixed breed dog
Altered male 3 year old long hair Spaniel type dog
Female spayed, yellow Labrador type dog
Female spayed purebred Irish Setter
3 year old purebred altered male Irish Setter
Male black Labrador type dog, 13 months old
Female mother black Labrador and her male and female pups
Male 7 months old German Shepherd
Male black German Shepherd
Female spayed Siamese type cat
Female spayed all white cat
Altered male tiger cat
Female spayed semi-long haired calico cat
Female spayed tortoiseshell cat
Two female spayed and declawed Seal Point Siamese, good with children
Call us about our wide selection of kittens

Report lost and found pets within 24 hour period, and call police if you find an injured animal.

Hours: Mon.-Fri., 8-4
Saturdays, 10-12
To claim or adopt a pet
Call for appointment
Mrs. A. C. Draves, 921-4122

FOR SALE: 4 piece Bradley drum set with cymbal, hihat, and throne. Excellent condition. Best offer. After 8:30 p.m. 924-7072.

TRACTOR FOR SALE: International Cub Lo-Boy with 4 ft. rotary mower, snowplow, cart, chains. Excellent condition. $2250. Call 896-0376.

UPRIGHT PIANO FOR SALE. Black, good condition; $400. Please call 921-8723, evenings, 452-4032 or 452-3103, days. 8-6-2t

---

FOUR ROOM APARTMENT FOR RENT: Walking distance from University, $450 per month, heat and utilities not included. Available September 15. 924-2399. 8-6-2t

---

MOVING SALE: Refrigerator 2 door $50. Stereo $90. Color TV $50. Washer $50. Rug, bed, etc. 921-3740. 8-6-2t

---

PEACH FESTIVAL: Friday, August 15, Pennington Methodist Church, 6-8 p.m., Terhune peaches, homemade cake, ice cream and Texas chili dogs. Also yard sale. 8-6-2t

---

CAPE COD HOUSE ON 2 acres fine land. Opossum Road, Montgomery Township, near Route 518. 4 bedrooms, 1½ baths, basement and garage. $85,000. Broker W. Brickley, 924-7474. 8-6-2t

---

FURNISHED ROOM FOR RENT: Available August 24, semi-private bath, ½ block from Nassau Street and bus stop. ladies preferred. Call 924-2765. 8-6-2t

---

THE LENAPE SWIM CLUB invites you to cool off (without getting burned) for the rest of the summer. A special introductory family membership offers you a chance to relax and enjoy our pleasant facilities for only $20 per week. (Next to Princeton Airport; call 924-6404.)

ANNOUNCING
100 CALORIE CHEESECAKE CRUISES

Weight maintenance can be fun aboard the SS Potterdam this fall. For details and free brochure, call

Welcome Aboard Travel
609-921-2256

YELLOW LABRADOR PUPPIES: AKC Registered, 7 weeks August 6, 2 left, male & female. Excellent blood lines, $225. Call 924-6012

THE LENAPE SWIM CLUB invites you to cool off (without getting burned) for the rest of the summer. A special introductory family membership offers you a chance to relax and enjoy our pleasant facilities for only $20 per week. (Next to Princeton Airport; call 924-6404.)

TAG SALE BY TRIO: Sat., August 9, 12-3 19 Hook Rd Levittown, Pa Complete contents of lovely home including Oriental teak stand, furs, living, & bedroom sets, TVs, Persian prints, specialty magazines, books, Singer machine, lots camping, sporting & photography equipment, small appliances, bookshelves, clothing and loads knic-knacs. Something for everyone. Directions Route 95 to Exit 24 (Penndel). Follow Route 1 North. Right at Texaco Station. Right on Highland Park Place. Left at Hook. No checks. (609) 882-1864, (609) 883-3535.

WASHER, front-loading Westinghouse, temperature and water-level controls. Good shape, $50, negotiable. 921-1421.

GARAGE SALE: Friday and Saturday, 9-5. Kawasaki 250, $425; am-fm 8 track stereo with record player, $60; am-fm car radio, $10; cassette deck for car, $15; vacuum cleaner, $15; dishes; glassware; bric-a-brac; oriental rug; child's desk and chair; books; clothes, jewelry; chairs; Gucci shoes and purse, sleeping bag. 151 Longview Drive.

FURNITURE SALE: excellent condition. Wooden dining set, upholstered chairs, $120 or best offer. Technics turntable plus cartridge, $60. Call 921-0149 after 6 p.m.

OLD TOWN CANOE for sale. 16 ft. Canvas, wood construction. Original paint, excellent condition. $975. Call 896-0376.

LOST BEAGLE: Brown, black & white. Answers to Rocky. Last seen 7-21 at Abrahams, 108 Clover Lane, Princeton. Any information, call Pam at 924-7483 or 452-3945. Two children miss Rocky very much.

CHARCOAL GRILL FOR SALE. 19 inch Weber. Hardly used. Includes cloth cover. $40. Call 921-3521.

WANTED TO RENT: Car trailer, open trailer, or flatbed trailer for weekend in August or September. 921-8541 or 921-8351.

MATURE ADULT BABYSITTER AVAILABLE for days, weeks, or weekends. Please call early AM or after 7 PM 921-2431.

FOR SALE: Crib with mattress, $50. Console stereo, $50. School desk, $10. Child's table with two chairs, $10. Old refrigerator, $25. Call 921-0482. 7-30-2t

---

PLANT SALE: At least 50 percent off all plants. August 1-9. The Greenery, Montgomery Center. 7-30-2t

---

AIR CONDITIONER, General Electric. 18,000 BTU. Call 799-1931 after 5 p.m. 7-30-2t

---

APARTMENT FOR RENT Small, bachelor's apartment. Two rooms, kitchenette and full bath. Furnished. Available August 1. Call 924-3692 or 921-3654, after 6 p.m. 7-30-2t

---

OLD TOBACCO PIPES

Bought, sold and restored.
Pipes customized for special awards or gifts.

TOM PIPECARVER & SON
4 Spring Street
921-0860

7-30-1t

FOR SALE: '75 Station wagon, Vega, 60,000 miles, auto. transmission, radio, engine and body in good condition. Asking $1300 or best offer. Call after 6 p.m. 924-9112. 7-30-2t

---

Historic . . .

Constitution Hill

Condominium Houses at Historic Constitution Hill
Princeton, New Jersey
(609) 921-2390
Collins Development Corporation

FLY TO NANTUCKET sharing expenses with Airline Transport Pilot in 8 seat cabin-class twin. $60 to about $90 per person. (609) 921-3867. 6-25-8t

---

PIANOS: fine instruments for sale and rent. Tuning and repairs. Diehlenn Music School (609) 924-0238. 7-9-1t

---

WEST WINDSOR—2 bedroom modern ranch. 2 baths, garage, well-finished basement, dish washer, washer-dryer, refrigerator; 0.8 miles to railroad station. Available August 15, $475 per month ($450 if without appliance) 609-452-8215, 7-9-30 p.m. 7-30-3t

---

CHELSEA CRIMPERS
14 Spring Street
Princeton, N.J.
(609) 924-1824

New expanded hours.
Monday, Wed. and Fri 8:30-5:30
Tuesday and Thursday 8:30-7:30
Saturday 8:30-4:00

Distinctive hair styling for men and women.

2-20-1t

EXPERT DRESSMAKING: tailoring, alterations done. Twelve years experience. Original and standard designs at a fraction of ready-made prices. Shelley Cypher 896-2479. Please leave message. 7-9-5t

---

1974 MAZDA 808 FOR SALE: 37,000 miles, 4-speed, excellent gas mileage, needs roof and some body work. Call 466-3078. 7-9-1t

---

FOR SALE: 14-ft. Force 5 sailboat, (1976) with full rigging, and Gator T 400 trailor (1978). Excellent condition. All for $900. Call Brian 452-5908. 7-30-4t

---

RUBBER STAMPS!
School or college address, Home, business zip code
Rubber stamps of all kinds and sizes made to your order at
Hinkson's
82 Nassau

6-10-1tf

1970 PONTIAC LE MANS WAGON. Good mechanical condition. $300. 921-9368 after 8 p.m. weekdays, anytime weekends. 7-30-2t

---

APARTMENT FOR RENT. Attractive 2-bedroom contemporary, cathedral ceilings, large yard, quiet neighbors, private, energy-efficient. Duplex in Rocky Hill, available August 1. No pets. $425 per month, + utilities. Call 924-9370 after 7 p.m.

ROOMMATE WANTED: Quiet clean female to share large Victorian house near University with female grad student. $202 begin Aug.-Sept. 609-921-6532. 8-6-2t

---

HOUSE FOR SALE BY OWNER: 3 bedroom, 2½ bath ranch in East Windsor. Large new kitchen; central air + humidifier; fenced ½ acre lot; two-car garage; good quiet location; close to schools, shopping, train, turnpike; clean well-insulated, trouble-free; immed. occup.; appraised $79,900, asking $75,900; 448-4238 eves, 683-2115 days. 8-6-2t

---

RENT, PRINCETON MANOR: one-family home, 4 bedrooms, 2½ baths, family room, air conditioning, fireplace, 5 minutes to train, schools, shopping, principals only, $650 month. Call after 7 p.m. (609) 799-0147. 8-6-2t

---

MOVING TO CALIFORNIA? If you have extra trailer space, and will leave late August, call 433-6784 evenings. Will pay. 8-6-2t

---

ROOM FOR RENT in Princeton, share bath, light cooking, laundry, parking, near shopping, buses, trains, yard and garden privileges. Non smokers only, $185 per month. 921-8610.

GARAGE APARTMENT in convenient Borough location, 2 rooms, bath, and kitchenette. Available September 1. $385 month includes heat and utilities. Lease and security. Broker W. Brickley 924-7474. 8-6-2t

---

ROOM FOR RENT. Private entrance, semi-private bath, use of refrigerator, ideal for graduate student, gentleman preferred, 924-0024. 8-6-2t

---

NEW PRIME OFFICE RENTAL SPACE

available in the heart of Princeton. Approximately 1,000 sq. ft. with lots of parking in the area. Call Century 21 Krol Realtors 924-7575

1-9-1tf

LANDSCAPING

by Martin Blackman
Creative Designs
Reasonable Rates
Call evenings 201-874-3172
(Local call from Princeton)

3-12-1tf

ARTISTIC HAIRDRESSERS

All phases of beauty services from head to toes. Walk in service and by appointment

42 Witherspoon Street
924-4875

2-17-1tf

DRIVEWAYS CONSTRUCTED
PAVING, ASPHALT OR STONE

Call 924-1735

BACK HOE WORK
septic systems, etc

EXPERT LANDSCAPING
sod, seeding and shrubs
Commercial and/or Residential

Free estimates
Call 924-1735

3-19-1tf

WHO WANTS PRINCETON CUSTOMERS?

Some business firms do and some don't these days. How to find the ones that do? 1400 of them, both out of town and local, offer their services through the classified pages of your Princeton Community Phone Book. 9-23-1tf

---

NANN
ELECTRICAL CONTRACTING
609-466-1313 N.J. License N. 4419

(Talent & Equipment
Plus
Reasonable Price)
Equals
SATISFIED CUSTOMER
Always a free written estimate
for any size electrical job.

131-1tf

PRINCE CHEVROLET

The All New Chevrolet
DK USED CARS
ROUTE 206
924-2350
opp. the airport

3-12-1tf

THINKING ABOUT LANDSCAPING?

Let our professional landscape architects develop your "Garden of Eden." Call today for complete landscaping services

DOERLER LANDSCAPES, INC.
Designer-Contractors
924-1221

6-1-1tf

ROOFING

SHEET METAL WORK

J.C. EISENMANN & CO.

All Types of Roofing
(including hot roofing)
Free Estimates Given
All Work Guaranteed
466-1228

6-10-1tf

FILING CABINETS! Come and see our metal filing cabinets for office or home. Grey, tan, olive, 2 or 4 drawer. Also typing tables. Hinkson's, 82 Nassau

6-10-1tf

CONTEMPORARY IN THE WOODS but practically in town. Open beamed ceilings, log burning fireplace, private brick terrace plus screened porch. 4 bedrooms. Offered at **$169,500**

DISTINGUISHED, DISTINCTIVE DOWAGER. The wide front porch leads to the spacious entrance hall; living room with fireplace, family dining room, huge "everything" room, big kitchen with plenty of cabinets. 5 bedrooms, 3 baths on 2nd floor; 3rd floor play room. About 4500 square feet.

$179,500

10½% MORTGAGE available to qualified buyer. You'll love the looks and quality in this 2 story fieldstone & cedar house with a contemporary ambiance. Among special features is a den or office with a separate entrance. **$174,000**

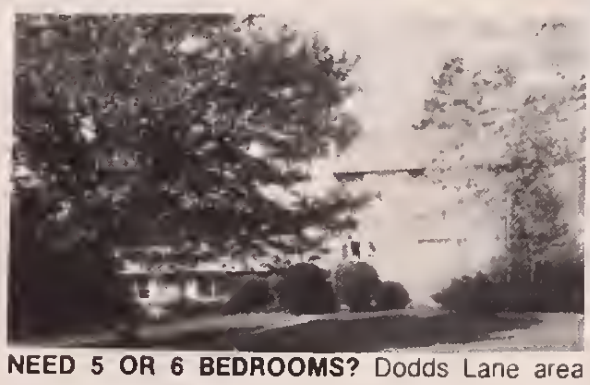

NEED 5 OR 6 BEDROOMS? Dodds Lane area house has plenty of room, 2 fireplaces for a cozy (and economical) winter, 2½ plus ½ baths; pretty summertime yard. **$158,000**

MODEL HOUSE in well-known Lawrenceville area features a dramatic two-story open foyer and such specials as both study and family room; sunny deck. In lovely condition and PRICED to sell.

$109,900

TWO FOR THE MONEY: Pennington Area 100 YEAR OLD FARMHOUSE on over 5 acres has 3 bedrooms, 1½ baths; 2-car garage plus shed/workshop. Potential for BUSINESS LOCATION. Owner will finance for qualified buyer. **$105,000**

Audrey C. Short, Broker
Each Office Independently Owned and Operated

REALTY WORLD **AUDREY SHORT**
163 Nassau Street, Princeton, N.J. 921-9222
2431 Main St., Lawrenceville, N.J. 896-9333

Firestone Real Estate

Give Your Home the Firestone Advantage

REALTORS 924-2222

169 Nassau Street, Princeton

YOUR BEST BUY IN PRINCETON JUNCTION — This spacious Washington model with five bedrooms and two and one half baths is luxuriously carpeted throughout, also it includes 2-zone heat and central air — immediate occupancy — What a buy!!!

$145,900

IN A SECLUDED MONTGOMERY SETTING — Enjoy country living on more than two acres in this lovely fire-year-old colonial. Extremely well-built, with the extra finishing touches, this home has air conditioning, formal living room and dining room, family room with brick-walled fireplace and eat-in kitchen overlooking a park-like back yard plus four bedrooms and 2½ baths. This truly special property must be seen to be appreciated. $145,000

GREAT RENTAL: In the Princeton Collection a two-story colonial with 4 BR's, fireplace, immediate occupancy. $675 per month

ALMOST NEW COLONIAL CLOSE TO PRINCETON IN NEARBY PLAINSBORO — All the amenities of the easy life can be yours in this completely cedar-sized two-story colonial in the village of Plainsboro. Features: a sunken living room – a carefree modern kitchen – family room with heatolator fireplace – a true master suite – four bedrooms in all – and a village location. Stop down at the old school and play softball with your kids in the evening. A superb location with a delightful neighborhood at only $89,900

SUPER PRINCETON TOWNSHIP BRICK DUPLEX. This two-family home is located just outside the Borough. In excellent condition, it features a downstairs apartment with living room, dining room, modern kitchen with dishwasher, stove and refrigerator, an enclosed porch, a sun room off the dining room, two bedrooms and full bath. Included with this apartment is a semi-finished basement with another full bath and laundry hook-ups. There is a patio in the rear and the yard is fenced in. The second floor apartment has a living room, dining room, modern kitchen with dishwasher, stove, refrigerator and disposal, two bedrooms and a full bath. A redwood deck off the second floor and lots of attic space go with this unit. There is also a two-car detached garage. Excellent investment or live-in plus income situation. $139,000

MOORE STREET HOUSE AVAILABLE	$625 per month
HOPEWELL TWP. LOT - 4.5 acres, TREES	$40,000

IN PRINCETON'S LITTLEBROOK! A lovely home on a beautifully landscaped lot in Princeton. Inside there's a spacious living room, a good-sized study with knotty pine panelling, and an eat-in kitchen with steps to a rear secluded patio. Upstairs are three double bedrooms including a master suite. Downstairs, yet another family room is nearby. Need we say more? See it today with a Firestone Agent.

$154,000

NEAR CARNEGIE LAKE IN PRINCETON'S LITTLEBROOK AREA We've just reduced this lovely residence in one of Princeton's most sought after neighborhoods. The highly flexible family living space of this property must be seen - inside and out. In addition to five bedrooms, there is a living room with fireplace, dining room, eat-in kitchen, family room with a screened-in porch, an in-ground pool fenced for privacy, a flagstone patio for entertaining, and a beautiful yard with full grown, mature plantings. There's so much to this home, we'd like you to see the rest. Call us for a tour! $175,000

PRINCETON TOWNSHIP CONDOMINIUM FOR SALE: 90% financing available to a qualified buyer. The old Kurkjian estate has just been divided into four neat condominium units. Two were for sale and two will be retained by the owner for his retirement. The semi-detached unit on the left of the photo features a cobblestone fireplace and bay windows in the dining room, a spacious living room with two bays with window seats, an eat-in kitchen with pantry, three bedrooms and a full bath with skylight. Rejuvenated just ten years ago with all-cedar siding, insulation and a new roof. Massive Princeton-stone walls surround the raised terrace. Minimum upkeep compared to any other condominiums due to the parking area being the only common space. Available immediately. $79,500

EXCITING NEW LISTING IN PRINCETON'S RIVERSIDE SCHOOL DISTRICT. At last, a neat Cape Cod with well-proportioned rooms you can entertain in. From its light living room with picture window to its formal dining room with a view of the private garden, and eat-in kitchen with real room to spread out, this Cape conveys a sense of space that you'll find missing in others. Four good bedrooms in all—two up and two down—give you the advantage of choice of a den or guest room up or down. The full basement has excellent expansion potential as a recreation room. Come see it with a Firestone agent today before it's going, going, gone!!! $129,500

IN A SWISH EAST WINDSOR SETTING — a neighborhood of manicured lawns and lush landscaping. The neat two-story Colonial above features a spacious living room, family room with fireplace, a good-sized kitchen, and an upstairs master suite with dressing area and two walk-in closets. Four bedrooms in all and plenty of recreation room in the full basement with tiled floor. Come see the setting with the Professionals at FIRESTONE. $109,000

APARTMENT RENTALS

So. Harrison St. 2 BR 1 B Incl. Heat	$450
Moore Street, Princeton, 2 BR apt. plus finished basement.	$550

N. C. JEFFERSON
PLUMBING—HEATING
CONTRACTOR
Service When It's Needed
CHERRY VALLEY RD
Tel 924-3624

Roofing - Heating
Air Conditioning
COOPER & SCHAFER
SHEET METAL WORK
63 Maron Avenue
Tel. 924-2063

Hahn Electrical Contracting
Have an electrical engineer solve your electrical needs.
Industrial/Commercial
• General
• Maintenance
• O S H A Consulting
• Control Design
Residential
• Complete Wiring Service
• Increased Capacity
• Pool and Patio Wiring
• Additional Outlets
Princeton/Skillman **609-466-1313**

PRINCETON ADDRESS
2.14 acres on Rt. 206 in Montgomery Twp. Zoned highway commercial; suitable for offices and businesses. Ranch dwelling (1544 sq. ft.) on properly. **$175,000**
Walter B. **HOWE** Inc
serving people since 1885
realtors • insurers
One Palmer Square
Princeton, N.J. 08540
609-924-0095

RECORD ALBUMS. Bought, sold, traded, new, used, discontinued. Extensive selection rock, classical, jazz, shows, soundtracks, personalities, cutouts, etc. Top Dollar paid for your records. No collection too large or too small. Princeton Record Exchange, 20 Nassau Street, Princeton, N J. 609 921 0881, Tuesday through Saturday 11:30-6, Thursday till 9 3-19 tf

WESTERN SECTION charming half house, two bedrooms, fireplace, beautiful grounds, $450. (rooms can be rented seperately). 924 4793, 924 6376. 7-30 2t

MICROWAVE OE Top of the Line, excellent condition, $400. Call 359-0090. 7 30 2t

NOUSEMATES WANTED for charming 5 bedroom Princeton house 2 miles from campus. Share meals, $140, utilities included Call 924-2789 evenings. 7 30-2t

RIVERSIDE AREA: Very close to Lake Carnegie, contemporary style house, four bedrooms, 2½ baths, large living room, firepiace, large family room, games room or studio (with separate entrance), central air, 2 car garage, lovely treed corner lot, $175,000, by owner 924 8481 or Box R-13, Town Topics 7-9-5t

I WANTED - GUNS, SWORDS, military items, decoys Licensed, collector dealer will pay more Bert Call 924 3800 days 3 14 tf

MUSIC LESSONS
ONLY $5.00
FARRINGTON'S MUSIC
12 SPRING STREET
924-8282
5-21-tf

WHY SHOULD YOU WORRY? While your genuine diamonds languish in the vault, enjoy the low cost look of Cubic Zirconium, the fabulous diamond simulant. Jewelers on 47th Street, New York City's Diamond District, have been confused by its realistic appearance. These high quality stones can be examined mounted in classic design jewelry at the Kingston Antiques, 43 Main Street, Kingston, NJ 08528. Please telephone either: (609) 924-0332 or (201) 542-7738 for information. For custom design jewelry using Cubic Zirconium please write to: Asterias Two, P O Box 119, Highlands, NJ 07732 7-23-4t

FOR RENT-FURNISHED room for non-smoking graduate student, near University library. No cooking. For summer or next school year. Call 921-2650. 6-18-5t

LAWN TRACTOR 7 horsepower, Craftsman, runs well, $160 Call 896-2275 after 6 p.m. 7-9-1t

FILING CABINETS! Come and see our metal filing cabinets for office or home. Grey, tan, olive, 2 or 4 drawer Also typing tables Hinkson's, 82 Nassau. 6 30 tf

HOUSE CLEANERS AVAILABLE: 2 women desire morning work cleaning Also available for evening parties, serving, cooking and cleaning up after. Own transportation, Princeton references Call 394-3421. 7-9-5t

NEW QUEEN SIZE WATERBED, never opened, 10 year warranty, walnut stained pine frame, deck, pedestal, mattress, safety liner, heater. Originally $330, now only $199. 609-883-7264 7-9-6t

ERIC L. RANKIN, CARPENTER: Alterations, additions, repairs, free estimates, 201-782-9601. 7-9-12t

SOLAR ENERGY: Don't get burned! Come to ECCO — Energy Conservation and Construction Organization — books — design and information. Center of Princeton, 14 Moore Street, 609-924-4793. 4-30-tf

TREE WORK: Removals, pruning, topping, etc. Reasonable prices. Call evenings, 586-7488 or 921-7907. 12-26-tf

FOR SALE: 1979 Honda CB750F Immaculate condition; not used this year. Very fast & precise handling. Includes cover, extra cables, and new shocks still in box. Call after 6 p.m. 609-924-4733 7-23-3t

100'S OF PUPPIES from $69 J.P. O'Neill Puppy Kennels located on U.S. Hwy No. 1, Princeton, N.J. Open Saturday & Sunday 10 to 5 (only). No calls No checks. Free parking with purchase. 7-23-5t

BUNKER HILL LANDSCAPING
Landscape Design
Planting • Patios
201-359-3742

CREATIVE DRAPERIES
Upholstering
Slipcovers
75 Main St. Kingston
921-3569 201-828-7144

• FABRICS
• DRAPERIES
• SLIPCOVERS
• FURNITURE REPAIRS
DEWEY'S
Upholstery Shop
6-8 Station Drive
Princeton Junction
799-1778

KING'S GRANT
REAL ESTATE
S. Serge Rizzo, Licensed Broker
10 NASSAU STREET
PRINCETON, NEW JERSEY 08540
Phone: (609) 921-1411

PLAINSBORO

Custom built house by owner/craftsman. Well kept ranch house with covered brick patio, barn, shed, garage, summer screenhouse on two acres. Four bedrooms, 1½ baths, living room with fireplace, separate dining room, kitchen with breakfast area, many closets, full basement with built-in cabinets and shelving. $145,000

RENTALS

TWIN RIVERS EAST WINDSOR Furnished townhouse, one bedroom, one bath, living room, dining area, wall to wall carpeting, washer, dryer, dishwasher, new Yamaha piano, central air conditioning, pool and tennis privileges. $350 per month

PRINCETON TOWNSHIP - Four bedrooms, 1½ baths, living room, dining room, family room on lower level, central air conditioning, convenient location. Available August 1st. $675

HOPEWELL TOWNSHIP

Impeccably kept house in lovely country setting offering slate foyer living room, beamed ceiling dining room, eat-in country kitchen, step-down beamed family room with fireplace, 4 bedroom, 2½ baths. Screened porch looks out on wooded lot, occupancy negotiable.
$160,000

PLAINSBORO

Exceptional colonial in center of town. Living room with fireplace, dining room, sunporch, kitchen, 3-4 bedrooms, plaster walls and immaculate throughout. $125,000

TOWN HOUSE PRINCETON BOROUGH

Owner will give 10½ per cent mortgage to qualified buyer. Attached house center of town, living room, dining room, large kitchen, front and back porch complete first floor. Three bedroom, sewing room and bath on second floor. Third floor has large attic area which can be finished. Realistically priced at $87,500

Princeton Township, immaculate throughout — exterior freshly painted, and ready for immediate occupancy, custom-built, 1½ story on bus line next to Marquand Park, walking distance Nassau Street. Living room with fireplace, dining room, step-down family room with fireplace, kitchen, two bedrooms and bath complete first floor. Second floor has two large bedrooms and bath. (GOOD APARTMENT / RENTAL POSSIBILITIES). Beautifully treed with a minimum of upkeep. Central air conditioning. A one-of-a-kind house.
$212,500

WHO'S WHO

in the local business community

CONSUMER BUREAU REGISTERED BUSINESS PEOPLE:

Approved by Consumers for Consumers:

● Air Freight & Express:

AIR-X We ship anything, any size & weight, anywhere! 3570 Quakerbridge Rd., Tren. 586-1833.

● Alarm Systems:

AOT SECURITY SYSTEMS Fire, Burglar, Hold-up, Closed Circuit TV; cmmrcl & rsdtl. 229 Lawrence Rd., Trenton 695-1144.

● Antique Dealers; Auctioneers:

CURVIN MILLER Auctions; Buy & Sell Estates, Antiques, Jewelry, Furniture, Coins, etc. Hamilton Sq. 586-0798.

LESTER & ROBERT SLATOFF, Inc Auctioneers Dealers Appraisers, Lecturers, Antiques, Households, Estates; Silver, Jewelry, China, Glass, Bought & Sold, 777 West State, Trenton 393-4848

● Antiques:

KINGSTON ANTIQUES Fine Jewelry & Antiques. 43 Main, Kingston. 924-0332 & 924-3923.

● Apartments:

WHITE PINE Luxurious Townhouses & Apts. Skillman Av & White Pine Cir. (off Rte. 206) Lawrcvl. 883-3333 (local call)

● Appliance Repairs:

FAIRHILLS APPLIANCE REPAIR SERVICE Frigidaire factory trained service, parts 393-3072

P S APPLIANCE REPAIR Small appliance rprs. Used major appliances sold 200 Whitehead Rd, Tren. 586-3332

ROS APPLIANCE SERVICE All major brands of appliances rprd. Richie from Westinghouse 609 393 1682 & 201 251 0888

● Appliance Sales & Service:

OEE'S APPLIANCES Sales & Service. Appliances, TV's, Stereos. Open 7 days. 2700 So. Broad, Trenton 888-2400.

● Appraisals, Real Estate:

PRINCETON APPRAISAL & INVESTMENT CO. Specializing in real estate appraisals & investments. 195 Nassau, Prn. 921-3110.

● Art Needlework:

OTT'S Yarns & Needlecrafts 89 Morrisville Shop. Ctr, Morrisville, Pa (20 min. from Prn. via U.S. 1) 215-295-1073

● Auto Body Repair Shops:

BODY SHOP By Harold Williams. Specializing in Fiberglass, Corvette All domestic & foreign cars Rte 206, Prn. 921-8585

CALHOUN'S BODY SHOP Rprs on foreign & domestic cars & trucks Prn Av, Hopewell 466-0632 (local call)

FRED'S AUTO SERVICE Complete collision rpr & painting 208 Stokes Av, Tren 883-2220 (local)

MERCER AUTO BODY Body repairs on all makes & models 56 Model Ave, Hopewell (10 min. from Prn. local call) 466-0217.

● Auto Dealers:

AUDI & PORSCHE Sales & Service Holbert's Porsche Audi, Inc 1425 Easton Rd., Warrington, Pa. 7 miles from New Hope 215-343-2890.

AUDI-PORSCHE Auth. Sales & Service, QUAKERBRIDGE PORSCHE-AUDI, Route 1, Prn 452-9400.

AUTOBANN MOTORS CO. Auth. Sales & Service. Mercedes-Benz, VW, BMW. Rte. 1 Lawr. Twp. (local call) 883-4200.

CADILLAC Auth. Sales & Service — Colonial Cadillac, Inc. "Mercer County's only authorized Cadillac dealer."1655 North Olden Av, Tren. Sales 883-3500; Service: 883-4220 (local call).

CATNCART PONTIAC 1620 N Olden Av, Trenton 392-5111.

DATSUN Sales & Service. SOLOMON DATSUN, Rte. 130, Hightstown 448-1310.

FORD Auth. Sales & Service; Rentals & Leasing. POTTER & HILLMAN, Rte 130, Hightstown 448-0940.

HAMILTON Chrysler-Plymouth. Auth. Sales & Service. Plymouth, Chrysler, Imperial. 1240 Route 33, Hamilton Square. 486-2011.

JEEP-JEEP Sales, service parts, accessories. **REONOR & RAINEAR, Inc.** 2635 So. Broad, Trenton 888-1800.

● Auto Parts Dealers:

THUL AUTO SUPPLY CO. American & Foreign Parts. Rtes. 206 & 518, Rocky Hill. 921-0033.

TRENTON AUTO PARTS Hundreds of thousands of new, rebuilt and used auto parts for anything on wheels. 667 Southard Street, Trenton. 394-5281

● Auto Radiators:

ROY'S ARCO The ONLY radiator repair shop in Prncln. 272 Alexander, 924-8288.

● Auto Repairs & Service:

AAMCO TRANSMISSION SPECIALISTS. One day service; free towing & road test. 821 Somerset (Hwy 27), New Brunswk. 201-828-1141.

AAMCO TRANSMISSIONS Free towing; one-day service. 1459 Princeton Av, Tren. 599-3990.

ALFA PERFORMANCE CENTER ALFA ROMEO rprs. Large parts inventory. 188 Youngs Rd., Tren. 587-8404.

BILL'S AUTO CENTER Repairs on domestic autos & light trucks; specializing in AMC service. 20 Arctic Pkwy., Trenton 692-4427.

LAWRENCEVILLE MOBIL Foreign & Domestic auto repairs. 2417 Main, Lwrvl. 896-1520 (local call).

ROY'S ARCO Electronic tune-ups, auto repairs, road serv., accessories. 272 Alexander, Princeton 924-8288

SPORTS & SPECIALIST CARS, INC. Expert rprs. on all foreign cars. 1641 N. Olden Av, Tren. (local call) 882-7600.

● Bakeries:

WHOLE EARTH CENTER - Bakery All natural ingredients, baked on premises; breads, pastries, etc. Retail & whsle. 360 Nassau, Prn. 924-7377.

● Building Contractors:

MAIER, JOHN Complete building services, incl. fireplaces & additions. Pennington 737-2033 (local call).

NICK MAURO & C. SCARBOROUON Bldrs. Inc. Custom homes; addtns; alterations; file. 924-2630 or 259-7870.

Continued in Next Column

● Building Contractors:

Continued from Preceding Column

WILLIAMSON CONSTRUCTION Residential; commercial, renovations; additions. Free estimates. 921-1184.

● Building Materials and Lumber:

BELLE MEAD Lumber, Inc. - for quality! Serving Princeton area Reading Blvd. Bel Md (local call) 201-359-5121.

GROVER LUMBER CO. Everything for Builders & Homeowners. 194 Alexander, Prn. 924-0041.

● Camping Equipment:

THE NICKEL 850 State Rd., Princeton 924-3001.

● Carpet Dealers:

CLARK'S FLOOR COVERING 1143 Lawrenceville Rd., Tren. 882-2540 (local)

OLDEN CARPET Ten thousand yards in stock. Factory direct — up to 70 percent off. 1628 N. Olden Av, Tren. 392-1872.

RUG & FURNITURE MART, Inc. Prn. Shop. Ctr., N. Harrison St. 921-9292

● Carpet & Rug Cleaning:

J.C.L. Carpet & Upholstery Cleaning. On & off-premise cleaning. 1926 Chambers, Tren. 393-3554.

● Caterers:

ANGELONI'S Catering. Banquet & party facilities for over 600 1445 Whitehorse-Mercervl. Rd., Hamilton Sq 586-4100

L'EPICERIE French Gourmet Foods & Catering. 256 Nassau, Prn. 924-8465.

● Ceramic Tile:

KOMAR & KOMAR, Inc. Ceramic tiling; kitchens, bathrooms & foyers. New & rprs. Guaranteed work. 7 Sunnyside Lane, So. Somrvle (local call) 359-3650.

● Chimney Clng. & Rprg.:

BLUE BIRD CHIMNEY SWEEP Unique vacuum system, clean & dust free James Bird, Fireman 799-9283 (local call).

● Cleaning & Pressing:

BLAKELY LAUNDRY All types of laundry service, dry clng., rug clng. 136 Brunswick Ave., Trenton 896-0235 (local call)

L & M LAUNDRY Dry cleaning by the pound. Prn No Shop. Ctr. (Rte. 206). 924-2902.

● Clothing:

SECOND TIME AROUND Tues thru Sat 10:30 to 4:30. 14 N Main, Pngtn. 737-2828 (local call)

● Delicatessens:

THE VILLAGE STORE Cold cuts, salads, dairy, barbecued chickens Plainsboro Rd., Plainsboro 799-8578.

WHOLE EARTH DELI Unique, all natural salads. International favorites; fat, juicy sandwiches. Take-out service call 924-7421. 360 Nassau, Prn

● Drapery & Slipcover Shops:

GROSS, JULIUS, Inc. Interior Designers. Custom made draperies & bedspreads. 683 Rosedale Rd 924-1474

HOUSE OF FABRICS & DECORATORS Custom & ready made draperies, slipcovers, spreads, curtains, accessories. 2795 Brunswick Pike, Trenton 882-7873 (local call)

JULIA'S CREATIVE DRAPERIES 75 Main, Kingston 921-3569.

● Electrical Contractors:

CIFELLI, JOHN Electrical Contractor Installations & repairs; 24-hour service. 921-3238.

HANN Lic. No. 4419
ELECTRICAL CONTRACTING
Need a good electrician for any size electrical job? Free est. (local) 466-1313

N.W. MAUL & SON INC. Rt. 130, Dayton. Power & light installation; maint.; repair. Residential; industrial. (local call) 201-329-4656.

● Exterminators:

COOPER PEST CONTROL Graduate Entomologist. All pests exterminated (local call) 799-1300

● Fireplaces & Accessories:

BOWOEN'S FIRESIDE SHOP EVERYTHING For Your Fireplace. 1731 Nottingham Way, Trenton 586-3344.

● Floor Covering Contractors:

CLARK'S FLOOR COVERING 1143 Lawrenceville Rd, Tren 882-2540 (local call).

TILE DISCOUNT CTR. Vinyls, Ceramics, Carpeting, Korvette Shop. Ctr, Trenton (15 min from Prn). 392-2300.

● Florists:

COMISKY'S GREENHOUSES Largest assortment of plants, incl. poinsettias. 115 Manlove Av, Hfstn. 448-6834.

● Food Markets:

FARMERS MARKET Buy direct from farmer...fruits & vegetables Whsle & retail Open Thurs-Fri-Sat. all Winter. Spruce St. at Prn. Av, Tren. 695-2998.

THE VILLAGE STORE Plainsboro Rd., Plainsboro 799-8576 (local call).

● Fuel Oil & Oil Burners:

NASSAU OIL Sales & Service 880 State Rd., Prn. 924-3530.

● Fur Shops:

MILADY 45 Palmer Square West, Princeton 924-7450.

● Furniture Dealers:

GASIOR'S FURNITURE & ACCESSORIES 2152 Rte 206, Belle Mead 201-874-6383 (local call).

GROSS, JULIUS, Inc. ASID, Interior Design Service. Fine furniture, lamps, accessories. 683 Rosedale. 924-1474

RUG & FURNITURE MART, Inc. Prn. Shop. Ctr., N. Harrison, Prn. 921-9292.

SPIEGEL, HERMAN Fine Furniture U.S. 1 & Allen La, Lawrence Twp. (next to Lawrence Drive-In) 882-3400 (local call)

VIKING FURNITURE FROM SCANDINAVIA. Accessories; A.I.D. Design service. 259 Nassau. 924-9624.

● Furniture, Re-finishing:

DIP'N STRIP Furniture restored & refinished by hand. Pick-up and deliv. 49 Main, Kingston. 924-5668.

● Furniture Unpainted:

ERNEY'S UNFINISHED FURNITURE Over 5,000 pieces of unpainted furniture! 104 Mercer Mall, Rte. 1 and Quaker Bridge Rd., Lawrncvl. 452-8404.

● Garbage & Trash Removal:

HIGGINS Disposal Service. Resdntl; comrcl; indstrl. Metal containers 1 to 40 cu. yds. Constrctn & Demolitn. Debris. 121 Laurel Ave., Kingston 921-8479.

● Gift Shops:

EXPRESSIONS Gifts for all occasions. Party goods. Princeton Shopping Center, Princeton 921-6191.

GROSS, JULIUS, Inc. Stunning decorative accessories 683 Rosedale Rd. 924-1474.

● Gourmet Shops & Foods:

FIDDLER'S CREEK FARM Country smoked bacon, turkeys & capons. Mail Order, R.D. 1, Titusville 737-0685 (local).

● Hardware Stores:

LUCAR Paint, hdwre, tools, plumbing & elec suppl; housewrs. Open eves. Prn-Hlstn Rd., Prn. Jnctn. (local call) 799-0599

PRINCETON HARDWARE Everything for Home & Garden; paint; hswrs; window shades; tools; plumbing, elec supl Prn Shop Ctr. 924-5155

● Health Foods:

NUTRITION CENTER Central Jersey's Health Food Supermarket. Open 5 evenings, 6 days, Sun. afternoons. Rte. 130 near Hightstown. 448-4885. Free weekly delivery to Princeton area.

● Heating Contractors:

NASSAU OIL Sales & Service 880 State Rd., Prn. 924-3530.

FRANK PERLSTEIN & SON, Inc. N.J. Lic. No. 78. Sales, service, repairs 815 S. Broad, Trenton 393-4877.

● Hi-Fi, Stereo Sales & Service:

HOUSE OF HIFI Components, cabinets, tape recorders, music systems; sales & serv. 1819 N. Olden Av, Tren. 883-3004

● Home Improvements; Repairs:

ALL WORK Co. Addns, attics; patios, basements. Rt 206, Bel Md 201-359-3000 (local)

CARLOS HOME IMPROVEMENTS Remodelings, alterations Basement finishing, paneling, drop ceilings, insulation, kitchen remodeling and bathrooms. Free estimate. Reasonable price. 893-8307.

● Hospital Beds; Equipment:

DELCREST MEDICAL PRODUCTS Hospital equipment for the home. 2100 Nottingham Way, Hamltn. Twp 586-1679.

● Insulation Contractors:

WILLIAMSON Construction. Free Estimates Reasonable prices 921-1184

● Insurance Agents:

G.R. MURRAY INSURANCE CO. Complete Insurance Service 1 Palmer Square, Prn. 924-5000.

● Limousine Service:

WILLIAM'S CAR HIRE SERVICE Theatres, Airports, Weddings, Shopping Trips, etc. Prn. 921-0513.

● Liquor Stores:

TOWNE Wine & Liquor A complete liquor store serving Prn. area Montg Shop Ctr., Rte 206, Rocky Hill 924-3121.

VARSITY LIQUORS Wines, Liquors, Beer; Free Prn. delivery. 234 Nassau, Prn. 924-0836.

● Mason Contractors:

JOHN MAIER fireplaces, patios, sidewalks 737-2033 (local call).

● Men's Clothing Shops:

PINO'S FORMAL WEAR & TAILORING Men's custom made suits; formal wear 1141 Hamilton Av, Tren. 392-2188

● Moving & Storage:

BOHREN'S Moving & Storage Local & long distance moving & storage United Van Lines Auth. Agt Princeton 452-2200

● Mufflers:

MIDAS MUFFLER SHOPS Mufflers, Brakes, Struts, Shocks; Amer. & foreign. 3221 Rte 1, Lwrvl. 896-1515 (local call).

MIGHTY MUFFLER CTR., (Formerly Scotti Muffler Ctr.) Div of J.J. Nemes & Sons, Inc. Mufflers for Foreign & American cars. 100 percent guarantee. Rte. 206, Prn. 921-0031.

● Nurserymen; Nurseries:

MAZUR NURSERY Ground covers, roses and bedding plants. 265 Baker's Basin Rd., Lwrvl. 587-9150.

VILLAGE NURSERIES 818 York Rd., Hightstn (15 min. from Prn.) 448-0436

● Office Furniture & Equip. Dlrs:

NIGHTSTOWN STATIONERY Complete line of quality office furniture & supplies 118 Main, Hlstn 448-1031 & 448-1130.

NINKSON'S Complete line of office furniture & supplies. 82 Nassau, Princeton 924-0112.

STATE SALES OFFICE EQUIPMENT New & used office furniture bought & sold. 894 S. Broad, Tren. 392-8066.

● Painting, Paper Hanging

Continued from Preceding Column

CHRIS WORAM & CREW Interior & exterior painting. Experienced & Insured. Belle Mead 201-874-3347 (local).

● Pet Shops:

KRITTER'S KORNER Aquarium & Pet Shop. 2465 S. Broad, Tren. (Independence Mall), 888-0838.

● Pharmacies:

FORER PHARMACY Prescriptions 160 Witherspoon, Prn. 921-7287.

● Photo Equipment & Service:

OEALS CAMERAS Leica & Hasselblad at New York prices 922 Brunswick Av, Tren 396-2117

THE PRINCETON UNIVERSITY STORE 36 University Pl, Prn 921-8500

● Piano Dealers:

MERCER PIANO & ORGAN CO. Chickering, Kimball & Bosenoorfer Sales, rebuilding, repairing, professional tuning 3694 Nottingham Way, Hamilton Sq 587-2343.

NOLOE'S PIANOS & ORGANS, Inc. Hunterdon Shop Ctr, Rte. 202, Flemington (30 min. from Prn.) 201-782-5400

● Plumbing & Heating Contractors:

FRANK PERLSTEIN & SON, Inc N.J. Lic No 76 Sales, service, repairs 815 S Broad, Trenton 393-4877

● Printers:

AAA Reprographics Offset printing, camera stats. Fast service & competitive prices 759 State Rd., Prn 924-8100

LOH PRINTING UNLIMITED Complete Printing Service 924-4664 Offset Printing Fast Service Color Printing, Typesetting Bond Copies, Rubber Stamps Notary Service 1101 State Rd (US 206) Bldg E, Prn

Continued Below

● Roofing Contractors:

CASROOFING & REMODELING Free estimates, quality craftsmanship Princeton, 452-8405

CHRISTENSEN ROOFING Residential asphalt shingling & rprs. 184 Carter Rd., Prn 921-1277 & 924-7737

COOPER & SHAFER INC. Est 1930. New roofs & repairs, Fully Insured 63 Moran Ave., Prn. 924-2063.

THERIAULT & BROKAW Roofing & Carpentry. All types of new roofs & rprs; gutters & downspouts Free estimates. (local) 466-1259 & 466-2742

WILLIAMSON Roofing New roofs and all repairs. Slate, tar, metal, shingle, 921-1184.

● Savings & Loan Assns.:

PRINCETON SAVINGS & LOAN ASSOC. 132 Nassau, Prn 924-0076. Lwvl: 2431 Main, 896-1550 (local).

● Sewing Machine Dealers:

AMERICAN SEWING & VACUUM CTR. Prn. Shop. Ctr., 921-2205

● Sheet Metal:

MOUNTAIN SHEET METAL Duct work; Batton & standing seam roofs Hopewell 466-3330 (local call).

● Shoe Repair Shops:

JONN'S SHOE SNOP Expert repairs of shoes, incl. orthopedic & athletic shoes. 18 Tulane, Prn. 924-5596

NASSAU SHOE REPAIR Orthopedic work. Athletic shoes rep'd. Shoe dyeing. 180 Nassau (rear) Prn. 921-7552.

● Siding Contractors:

CONTEMPORARY ALUMINUM Check our prices before you decide!! Free est Trenton 586-1919

ONE WAY INDUSTRIES Solid vinyl siding; local references furnished. 799-4680 (local call)

● Sporting Goods:

THE NICKEL Sporting Goods & Camping Equipment 830 State Rd., Princeton 924-3001.

● Storm Windows & Doors:

WILLIAMSON Construction Free Estimates Reasonable Prices 921-1184

● Stoves, Wood:

BOWOEN'S FIRESIDE SHOP. Scandia, Timberline, Zero Clearance Prefab Chimneys; 1731 Nottingham Way, Trenton. 586-3344

WHOLE EARTH CENTER Wood burning stoves & fireplaces, JOTUL & TIMBERLINE. Order at 10 percent savings! 360 Nassau, Prn. 924-7377

● Surgical Supply & Equip. Dlrs:

FORER Pharmacy. Sales Rentals Sickroom equip 160 Witherspoon, Prn., 921-7287

● Swimming Pools; Sales & Svce:

ALL WORK CO. Sales, service, winterization, rprs, covers. 10,000 sq. ft of pool supplies to serve you. Rte. 206, Belle Mead 201-359-3000 (local call).

● Tire Dealers:

JOSEPH J. NEMES & SONS B.F. Goodrich-Dunlop-Pirelli-Michelin. All sizes; Amer. & foreign cars. Rims available. Rte 206, Prn. 924-4177

PRINCETON CITGO. Firestone tires for American, compact & Foreign Cars. Princeton Shopping Ctr. 921-6682.

● Travel Agencies:

A WELCOME ABOARD TRAVEL CTR. Never a service fee. Mon Fri 9-5:30; Sat. 10-2. 41 Witherspoon, Prn. 921-3350

AMERICAN EXPRESS TRAVEL Don't Leave Home Without Us
10 Nassau Street
Princeton 921-8600

DELUXE TRAVEL BUREAU, INC. Personalized travel service. 219 Nassau, Prn. 924-6270

KULLER TRAVEL CO. Complete travel arrangements 109 Nassau Street, Princeton, 924-2550

REVERE TRAVEL, Est 1972
29 Palmer Sq., Princeton 921-9311
Princeton University Store 921-7231

VOYAGER TRAVEL Mercer Mall, Lawrenceville 452-2455 794 Chambers St., Trenton 396-2725

● Tree Service:

SNEARER Tree Surgeons. Estab. 1930. Professional tree care. Phil Alspach, prop. 206 Wash. Rd, Prn. 924-2800

TREE CARE, INC. Specializing in tree care & landscaping, cmmrcl. & rsdtl. 201-297-9300 (local).

● Upholsterers:

JULIA'S Creative Draperies & Upholstery 75 Main, Kingston 921-3569.

● Upholstery Cleaning:

J.C.L. Carpet & Upholstery Cleaning 1926 Chambers, Tren. 393-3554.

● Vacuum Cleaner Dealers:

AMERICAN SEWING & VACUUM CTR. Prn. Shop. Ctr., 921-2205.

● Water Conditioning:

CULLIGAN Water Conditioning of Nassau, Inc. FREE water analysis. 345 Witherspoon, Prn. 921-6800.

● Waterproofing Contractors:

STA ORY Basement Waterproofing Co. Wet basements made dry permanently. Free estimates - Lifetime guarantee. FHA & VA Certifications authorized. Serving Princeton & vicinity 392-6700.

● Window Shades; Venetn Blnds:

GROSS, JULIUS, Inc. Vertical blinds, fabric, window shades. Levolor-Riviera blinds — over 100 colors! 683 Rosedale Rd., Prn. 924-1474.

RESPONSIBLE LOCAL BUSINESS PEOPLE:

Today's Best Consumer Protection

● Interior Designers:

GROSS, JULIUS, Inc. Interior Designs A complete decorating service. By appt. only Rosedale Rd, Prn 924-1474

PRINCETON DECORATING SHOP Jane M. Sayen, ASID, Interiors. 35 Palmer Sq W., Prn. 924-1670.

SAUMS, EILEEN Full Interior Decorating Services. 75 Princeton Av, Hopewell 466-0479 (local).

● Jewelers; Jewelry Shops:

BAILEY BANKS & BIODLE Est. 1832 Quaker Bridge Mall, upper level, Lawrence Two. 799-8050 (local).

N.R. KALMUS JEWELERS Fine watches, jewelry & gifts Repairs on premises 20 Nassau, Prn. 924-1363.

MILADY 45 Palmer Square West, Princeton, 924-7450.

● Kitchen Cabinets:

FACELIFTERS by Carl's Custom Cabinets We cover exposed cabinet areas with Formica & replace door & drawer fronts; over 50 styles, 100 colors Free brochure. 5 Darby Ct., Tren. 882-9378 (local call).

KAPRI KITCHENS, Inc. Profsnl design & installation 3212 South Broad, Tren. (15 min. from Prn.) 585-8150.

MILLNER LUMBER CO. Distr. HAAS kitchen cabinets; panelling. 600 Artisan, Tren. 393-4204.

● Landscaping Contractors:

OOERLER LANDSCAPES. Landscape Designing. Shade Trees; fences; patios. 9 Gordon Avenue, Lawrenceville 924-1221.

PRINCETON LAWN SERVICE. Beautiful lawns built & maintained Free estimates & lawn analysis 921-0440.

TREESCAPE - TREE CARE & LANDSCAPING. Create outdoor living space Design & maintenance Tree removal & pruning, plant shrubs, trees, ground cover Bedding & mulching Patios, wood decks & stoves. Firewood $100 a cord. Contract now for spring planting Call Armand at 201 846 0251 or 466 3755

VILLAGE NURSERIES 818 York Rd Hightstn. (15 min. from Prn.) 448-0436

● Laundries:

L & M LAUNDRY Self-service or drop-off. Rte. 206, Prn No Shop. Ctr, 924-2902.

● Lawn, Garden & Farm Supp. & Equip; Repairs:

SIMPLICITY Lawn, Garden & Snow Equipment from 3½ to 20 hp. Complete service center. **JOSEPH J. NEMES & SONS.** Rte. 206, Prn. 924-4177.

● Lighting Fixtures:

CAPITOL LIGHTING—WATCHUNG Complete lighting services - sales & design, U.S. Hwy. 22, No. Plainfield (35 min. from Prn.) 201-757-4777.

● Lightning Rods:

WILLIAMSON CONSTRUCTION Free estimates. 921-1184

● Office Machine, Calculator & Typewriter Dealers:

THE PRINCETON UNIVERSITY STORE Electronic calculators for gifts. 36 University Pl, Prn. 921-8500.

● Paint & Wallpaper:

GROSS, JULIUS, Inc. Paints, decorative wallcoverings, window shades. 683 Rosedale Rd., Prn. 924-1474.

● Organ Dealers:

MERCER PIANO & ORGAN CO. 3694 Nottingham Way, Hamltn. Sq. 587-2343

NOLOE'S PIANOS & ORGANS, Inc. Hunterdon Shop. Ctr, Rte. 202, Flemington (30 min. from Prn.) 201-782-5400

● Painting:

WILLIAMSON COMPANY Free estimates, Low Prices Princeton, 921-1184.

● Painting, Paper Hanging:

ANGLO Paperhanging & Painting Co. Paperhanging & interior & exterior painting specialists. 737-1709 (local).

DANNY'S PAINTING. Exterior, Interior. Fully Insured. Free estimates. 921-7835.

GROSS, JULIUS H. Interior & exterior painting; Paper hanging. Decorating. 683 Rosedale Road, Princeton 924-1474.

LIB Interior & exterior painting, papering, panelling. Reasonable & honest 201-257-6366

QUEREC, ALAN
Interior & Exterior
Residential & Industrial
Rocky Hill 924-8718

S. RICH Painting & Roofing Contractors. Free est. Interior; exterior. 15 yrs. exp. (Call after 5 p.m.) 882-7738.

Continued in Next Column

● Printers

Continued from Above

REPLICA Lowest prices, immediate service Offset printing & Xerox 10 So Tulane (around corner from Annex) Prn 924-6869

● Real Estate Agents:

CENTURY 21 Carnegie Realty
229 Nassau, Princeton 921-6177
Rte. 1 at Prn. Circle 452-2188

● Records & Tapes:

RECORDS ETC. Open 7 days wk. Montgomery Shop Ctr., Rtes 206 & 518, Rocky Hill 924-8688.

● Restaurants:

THE ALCHEMIST & BARRISTER Luncheons, Dinner, Cocktails. Open 7 days. 28 Witherspoon, Prn 924-5555.

COUNTY LINE INN Open 7 days. Lunch, dinner, cocktails Rte. 206, Skillman 201-359-8300.

DUKE'S RESTAURANT Open 7 days. Lunch, Dinner, Cocktails, Quaker Bridge Mall. Rte. 1, Lawrvl. 799-8100.

OLENOALE INN Lunch, Dinner, Cocktails, Open 7 days. Catering. 48 New Hillcrest Av, Tren. 883-2450 (local).

THE GROTTO, Italian & American cuisine. Cocktails. Take-out orders. Tues. to Fri. 11:3 & 4-12. Sat. & Sun. 11 to midnight. 18 Witherspoon, Princeton 924-4446.

McATEERS Restaurant American Continental cuisine. Live music in lounge. Weddings, Bar Mitzvahs, etc. 1714 Easton Av, Somerset (off Rte. 27) 201-469-2522.

PEACOCK INN. Lunch-Dinner-Cocktails, New Adult Cocktail Bar. 20 Bayard Lane (just off Nassau), Princeton, 924-1707.

PRINCETONIAN DINER RESTAURANT Open 24 hrs. Daily specials, home-made pastries. Rte. 1 Prn. 452-2271.

TONY'S PLACE Italian Specialities. Pizza, take-out orders; open 7 days. 258 Nassau, Prn. 921-2477.

*OUR PROMISE TO PRINCETON CONSUMERS:

IF YOU HAVE A COMPLAINT against any local business firm, just call 394-5700 and a Consumer Bureau representative will respond and investigate; then,

IF CONSUMER BUREAU'S ALL-CONSUMER PANEL AGREES WITH YOU, the business firm involved has only two choices: either satisfy your complaint promptly or lose its Consumer Bureau Registration

DON'T STAY MAD at any business firm - until you first give Consumer Bureau a chance to help straighten matters out. *Call (609) 394-5700* any time of any day or night and a Consumer Bureau representative will go into action. There is no charge.

CONSUMER BUREAU

YOUR LOCAL CONSUMER INFORMATION BANK

ESTABLISHED 1967

P.O. Box 443
Princeton 394-5700

•NOT a government agency
•NOT a Better Business Bureau

Wm. B. May Co., Inc.
Real Estate
ESTABLISHED 1900
Sergeantsville, N J 08557 609-397-1907

JOHN HOUGHTON
REALTOR

Cape Cod located on Linden Lane, Princeton Twp. 3 bedrooms and 2 baths. Convenient location within walking distance to Princeton Shopping Center.
$94,000

Ranch style home within walking distance to Princeton Shopping Center. 3 bedrooms and 2 baths - Princeton Twp.
$82,000

BUSINESS PROPERTY
This attractive two-story structure is located on 206 N in Princeton Twp. Ideal for an owner-occupant. Expansion possibilities. First floor presently occupied. A desirable building in a good location. **$335,000**

Member.
Mercer County Board of realtors MLS
Somerset County Board of realtors MLS

John H. Houghton, Licensed Real Estate Broker
228 Alexander Street. (South Entrance)
Princeton, New Jersey 08540

[609] 924-1001

REALTOR

AMPLE FREE PARKING

NEW HAMPSHIRE RENTAL by the week, until Sept. 15. Sunapee area (central part of state). Four acres on large lake. Big, bright cabin (was dining room for former girls' camp). Sleeps six. Two woodburning stoves, large kitchen, dishwasher. $300 week. Also, one bedroom cabin with living-room, fireplace, kitchen. $200 week. Tennis, golf nearby. Call 212-580-0966 collect after 5 Mon.-Fri. 7-2-9t

RENT: Large old country home on 65 acre estate in Hopewell. 4 bedrooms, 2 baths, personal and financial references required. Family preferred. $550 per month. Call for appointment only between 10 a.m. and 4 p.m., (609) 924-5318 7-30-3t

FOUR FRIENDLY PEOPLE seek fifth to share lovely Princeton house. Large yard, 1 mile from campus. Share meals. $138 plus utilities. 924-6179. 7-30-3t

1966 MUSTANG FOR SALE: Will run, needs some work. $500. Please call 921-8168 7-30-2t

FIVE LOVELY KITTENS will be ready to leave their mother August 15. Two females: one tortoise shell, one calico. 3 males, one black, one grey, one black and grey tabby, all healthy, friendly with shots. Free to good home. To arrange to see them, call Barbara Armstrong, 452-2111 days, or 921-0962 evenings. 7-30-3t

USED FURNITURE: Sets of chairs, desks, couches, tables, rocker, dresser, & a lot more at Surick Antiques, 44 Spring Street, Princeton, 924-3993. Open 11-5, Monday-Saturday. 7-23-3t

DO YOUR PETS REALLY LIKE THAT KENNEL?

Why not relieve their minds and yours while you're away. The Assistance Group of Princeton can be relied on to look after them, your plants, and your house just as you wish.

BECK AND CALL
924-7651

DOES YOUR FAMILY NEED MORE INCOME
Learn how to recognize and create income opportunities by listing and selling real estate. Continuous training programs for both new and experienced salespeople. Full or part time, with license or without, call for details about this exciting and rewarding career. Join our creative, successful staff. Take a good look at the opportunities. Call Philip Dezan, Sterling Thompson Group, Sterling Thompson & Associates - 297-0200

WINDOWS CLEANED. Complete in and out. $3 each. Mack's Window Cleaning. 393-2122. 8-6-3t

RENT half houses 2 bedroom Pelham St., $550. 1 bedroom Humbert St., $450. References, security. Includes heat. 201-782-9601. 8-6-4t

FOR RENT: WATERFRONT CONTEMPORARY. 3 bedrooms, 2 baths, studio with glass wall and balcony. Screened porch, terraces, fireplace, walk-in closets and good storage. Less than 1 mile to Penn Central bus, schools, and shopping. $700 per month. 921-3722 8-6-4t

EFFICIENCY APARTMENT FOR RENT near Princeton. Call 799-1385 evenings and weekends. 8-6-5t

TYPING. Highest quality IBM Selectric II. Super-quick Pickup and Delivery and Editing Services Available. Non-technical only. 921-3396. 7-2-9t

HOUSE RENTAL. Princeton, Western Section, four bedroom contemporary. Pool. Central air. Immediate occupancy. Asking $850 month or swap New City apartment. Call 212-685-5964 or 802-325-3308 6-25-tf

GARAGE SALE
MOVING

Saturday, August 9
9 to 4
148 Hodge Road

HOUSE FOR SALE

Central Princeton Township location, 2 story, 3 BR + study with built in bookcases, wood paneled LR with brick fireplace, bright modern kitchen + informal dining room, two bathrooms, laundry closet, central air cond., 1 car garage, surrounded by mature trees on a small private lot.
$99,900
PRINCIPALS ONLY, call evenings, 921-3186.

THESIS AND MANUSCRIPT TYPING

Dissertations
Turabian, MLA, APA, or Campbell
Foreign Language typing
Including Greek
Correcting Selectric II
(70 type styles)
10 years experience

GERALDINE DiCICCO
896-0004
8-6-tf all.

GARAGE SALE
MOVING

Saturday, August 9
9 to 4
148 Hodge Road

NOW RENTING
PRINCETON ARMS

Luxury Apartments
1 and 2 Bedrooms

From $280 Per Month

Features:

Wall-to-Wall carpeting over concrete in 2nd floor apts.
all utilities except Electric
Individually controlled heat
2 air conditioners
Private entrances
Walk-in closets
Individual balconies
Storage room within apt.
Laundry Rooms
Superintendent on site.

Open Mon. — Fri.
9 a.m. — 5:00 p.m.
609-448-4801

Directions: From Princeton: Princeton-Hightstown Rd., turn right on Old Trenton Rd., ½ mile turn left and follow signs.

ATTENTION DOCTORS AND PROFESSIONALS

NEW LISTING: Ideal in-home practice, 4 air conditioned and panelled offices plus 8 room, 2 story Colonial featuring: 4 Bedrooms, 2½ Baths, Living Room with fireplace, Dining Room, eat-in Kitchen, Family Room, wall-to-wall carpet, and much much more. **$94,900**

ARE YOU LOOKING FOR A PRINCETON ADDRESS?
DO YOU WANT TO UP-GRADE YOURSELF?

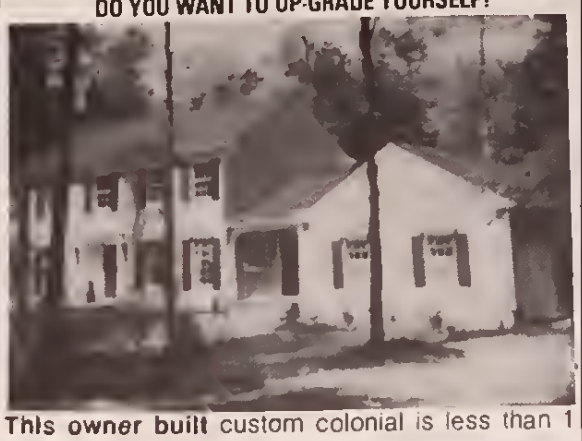

This owner built custom colonial is less than 1 year old situated on 4 acres of beautiful wooded tranquility. This masterpiece features: Oak cabinets, Island, Ceiling pot racks, Wine racks, Jenn-aire range, French doors to patio, a magnificent fieldstone fireplace and hearth, wide plank oak peg flooring in sun room, 4 BR, LR, 2 car garage, formal DR, Central Air Conditioning. What else could you want? This is the perfect home for the Discriminating Professional. **$189,500**

BRAND NEW IN WEST WINDSOR: 4 Bedroom "Tudor Style Colonial" situated in one of the nicest neighborhoods in West Windsor. This model features: Full Basement, 2-car oversized garage, Central Air, Fireplace, Hardwood floors, Redwood deck, large foyer, dishwasher, self-cleaning oven. All on a ¾ acre treed lot. This house is built by the area's finest builder. For your inspection at
$ 1 4 0 , 0 0 0

HORSE LOVERS: Perfect starter farm, 10 acres, with 5 box stall barn. Features include: 7 Room Colonial style house with 3 bedrooms, bath, living room, dining room, eat-in kitchen, hardwood floors. House needs T.L.C. For your inspection at **$79,500**

"MANUFACTURER'S DELIGHT": Commercial Industrial Acreage. 7 acres in Lawrenceville. Perfect for industrial enterprise. **$63,900**

WOODED LOT: 2.43 Wooded acres located in Franklin Township. Convenient to shopping and public transportation. OWNER ANXIOUS. **$22,500**

ANY SIZE HOUSE & GARDEN
UNDER THE SUN

Gloria Nilson
REALTORS

(609) 448-8600

P.O. Box 177, Highway 571
Princeton Junction, N.J. 08550

C.J. Skillman Co.
Furniture Repairing
Upholstery
924-0221
38 Spring Street

KROESEN REALTY
Realtor
2 West Broad St.
Hopewell, N.J. 08525
609-486-1224

Julius H. Gross, Inc.

Professional Painting
and Paperhanging

A Princeton Business for Twenty-Two Years

Call 924-1474 for a Free Estimate
and Prompt Service

CONSUMER BUREAU REGISTERED

Got A Leak?

Call
Roofing by Williamson
921-1184
Roofing, Insulation,
Builders

CONSUMER BUREAU REGISTERED

NO TIME TO BREATHE?

Let us know how we might take the edge off that stress in your life. Driving, shopping, errands and deliveries, planning that party, waiting for the repairman -- or anything else you need "four hands" to do.

BECK AND CALL
The Assistance Group of Princeton
924-7451

CONSIDER
THE NATURAL BEAUTY
OF STONE

You'll find all types of beautiful stone to create imaginative landscape designs.

Building stone
Decorative gravels & pebbles
Flagstone
Garden boulders
Stone hearth pieces
Stove bases
Railroad ties

We offer:

Custom Cut Stones
Fast Delivery Anywhere
Free Do-It-Yourself
Literature

DELAWARE VALLEY
LANDSCAPE STONE, INC.
Division of Delaware Quarries
River Rd., Lumberville, Pa

215-297-8133 215-297-5647

Also at
Langhorne Stone Co.
Division of Delaware Quarries
(Rt. 1) Super Highway at
Highland Ave.
Langhorne, Pa.

215-757-2208 215-757-2209
8-6-tf

FLOWER SALE! Fresh daily flowers at 25-50 percent off. August 1-9 at The Greenery, Montgomery Center. 7-30-2t

CAN'T BE IN TWO PLACES AT ONCE?

Why not let BECK AND CALL be at one of them? We'll pick up the cleaning or buy the birthday gift while you meet that crucial deadline at work. The Assistance Group of Princeton can get you out of other binds as well. So keep this ad and when you're stuck, call for assistance tailored to your needs. 924-7651.

NEW HAMPSHIRE RENTAL by the week, until Sept. 15. Sunapee area (central part of state). Four acres on large lake. Big, bright cabin (was dining room for former girls' camp). Sleeps six. Two woodburning stoves, large kitchen, dishwasher. $300 week. Also, one bedroom cabin with living-room, fireplace, kitchen. $200 week. Tennis, golf nearby. Call 212-580-0966 collect after 5 Mon-Fri. 7-2-9t

HOUSE FOR RENT
IN PRINCETON BOROUGH

Classic, cozy cottage secluded in one of Princeton's nicest neighborhoods on private street. Immaculate condition. 2 bedrooms, 1 and ½ baths, kitchen, living room with fireplace, dining room, plenty of storage, detached garage, flagstone terrace graced by cathedral pines. Easy maintenance lawn and garden. 7 minute walk to theatres, University and shopping. New York bus stops at your door. Available Sept. 1. A gem at $775 per month. Call 921-3639 during the day; 924-7597, evenings. References please. 7-30-3t

BYWAYS OF TRAVEL

EUROPE BOUND? Insure your travel enjoyment by planning ahead. We help you map out your routes and find those small, cozy hotels along the way. Plan to enjoy!

Call 924-1899

5-31-tf

MEN'S ALTERATION on clothing by expert tailor either purchased here or elsewhere. Princeton Clothing Co., 17 Witherspoon St., Princeton 924-0704 6-10-tf

WE'LL FIX YOUR FAVORITE PIPE

John David Ltd.
TOBACCONIST
Montgomery Shopping Center
Rt. 206 924-8866

The STRIP KING

Professional Wood and Metal Stripping
Refinishing / Restorations
of all types of Furniture
Only Quality Work Performed
Hwy. 206 Belle Mead, NJ
Tel. (201) 359-1250
Caning and Repairs
8 Miles North of Princeton
Mon. - Fri. 9 - 5; Sat. 9 - 4

LAND FOR SALE

By Owners

Beautifully wooded acreage in Princeton Township. 2⅓ acres, $60,000. 5½ acres, $130,000. Call **921-8718,** principals only.

Century 21

CARNEGIE REALTY, Inc.

Each Office Is Independently Owned And Operated

229 Nassau St. **921-6177**
Princeton Circle **452-2188**

BEAUTIFUL NEW LISTING - Kendall Park - 3 Bedroom, 2 Bath Colonial on very desirable street - within walking of Princeton/New York Bus. Excellent Condition. **$72,500**

WEST WINDSOR - JEFFERSON PARK 4 Bedroom Garrison Colonial - Formal Dining Room, Kitchen with Breakfast area, Master Bedroom Suite, City Sewers. Excellent Condition. **$99,500**

UNIVERSITY HEIGHTS - Mercerville - 4 Bedroom Colonial, beautifully maintained. Within walking of school. Professionally landscaped and ready for you. **$99,500**

PRINCETON JUNCTION - West Windsor - Ideal location for Residence / Office for Professional. Well-built Brick and Frame large home. **$103,000**

RT. 206 COMMERCIAL LOT and Small House **$155,000**

STOCKTON

REAL ESTATE
Anne S. Stockton, *Broker*
32 CHAMBERS ST
PRINCETON, N J
(609) 924-1416

Barbara P. Broad Cornelia W. Reeder
Dorothy O. Field Margaret D. Siebens
Lorraine E. Garland Clotilde S. Treves
Thorton S. Field

MAIN STREET CRANBURY
with all the charm and heritage well-preserved. A quaint two-story colonial within walking distance of everything. **$130,000**

Four bedrooms, 2½ baths, excellent condition, convenient to town in the Johnson Park School district. **$175,000**

An architect-designed, custom-built contemporary with a spectacular setting in one of the Western Township's best sections. **$227,000**

Western section beauty, four bedrooms, four baths. **$325,000**

Mary Watts Store
Groceries, Gasoline
Fireplace Wood, Kindling
Charcoal Briquets
Open every day
and evening
Route 206, State Road
Tel. 921-9868

DID YOU KNOW?
That We clean Some of The Most Unusual Things?
Verbeyst
since
FRENCH DRY CLEANING
TULANE STREET PRINCETON N.J. 08540

We Clean Like New
For A Rich Man's Simonize
At A Poor Man's Price
Call
FOSTER POWELL
Between 8 a.m. and 7 p.m.
882-0888
191 Eldridge Avenue Trenton, N.J.
7-16-4t

WANNA DO IT YOURSELF? Painting the outside of your house by an amateur painter can look very nice, but gets very costly to redo if that new paint is flaking off in a short time, due to poor preparation, moisture problem or the use of the wrong type of paint. Before you start, consult Julius H. Gross, Princeton, with 25 years professional painting experience to analyze the surface, moisture testing, recommending proper surface preparation and type of primers and finish paint to be used. Consultation fee $25. In most cases, Call Julius H. Gross at 609-924-1474 for an appointment on your job. 7-2-tf

CARPENTER FOR CUSTOM WORK: honest, reliable, 40 year's experience. Cabinets, closets, doors, windows, and all hardware. Fine finishing. Call John, 609 586 5804 7-9-4t

ROOFING: All types of roofs (new and repairs), leaders, gutters, chimney flashing. Fast service. Work guaranteed. Belle Mead Roofing 924-2041 or 201 359 5992 2-20-tf

PRINCETON BOROUGH: 2 apartments for rent, available 9-1. First floor apartment - 4 rooms, washer, dryer, dishwasher, include heat, $460. Second floor -- 2 bedrooms, living room, kitchen, dinette, bath, washer, dryer, heat included. $575 per month. References and security deposit required. Not suitable pets or children. 921-1928. 7-16-5t

FRAME IT NOW
at the
EYE FOR ART
6 Spring St.
6-10-tf

BORDENTOWN: Lovely townhouse, 3 bedrooms, 1½ baths, gas heat, excellent location, walking distance to shopping, bus, church, 25 minutes to Princeton, 10 to Trenton. 298-4768. 7-30-2t

TOWN TOPICS CLASSIFIED AD RATES

$2.00 for 20 words, per insertion, 5 cents for each additional word. Box number ads 50 cents extra. Payment of ad within six days after publication saves 50 cents billing charge.

Cancellations must be made by 5 p.m. Monday; reorders by 5 p.m. Tuesday, the week of publication.

Ads may be called in, 924-2200, mailed to P.O. Box 664, Princeton, or brought to the Town Topics office, 4 Mercer Street.

FOR THE HOME OF YOUR CHOICE: see the Hilton Realty Company ad, last page of this section. 9-26-tf

ORIENTAL RUGS: wholesale — investment quality Persian Kerman, Ardebil, Hamadan, Tabriz, Baluch, etc. Also Pakistani and Indian carpets — quality and low prices guaranteed. Sonex Oriental Rugs, Rocky Hill, 924-8788 2-27-tf

TOWN TOPICS is delivered without charge to every home in Princeton Borough and Township and to part or all of West Windsor, Lawrence, Hopewell, Montgomery, South Brunswick and Franklin Townships and Griggstown. At all newsstands, including **TOWN TOPICS'** office, it costs 25 cents.

ROOM FOR RENT: with small quiet family, available August 17, 1 block from Center Princeton. $211 per month, includes heat and utilities, with initial $50 deposit. Kitchen-laundry facilities, working female in 20's preferred. 921-9071 day, 921-7682 evenings. 7-30-3t

SAIL NEWPORT: Your own 40' yacht for a day (or more) with experienced, licensed captain aboard. Take a close-up look at the 12 meter competition or relax on the calm waters of the bay — or both. For brochure and America's Cup Newsletter, write PO Box 129, Newport, RI 02840 7-30-4t

MOVING?
NEED A TRUCK?
CALL HUB TRUCK RENTAL
All. Route No. 1, Lawrenceville, N.J.
Across from Lafayette Radio
883-4400
7-30-tf

HOUSE REPAIRS: odd jobs and painting by mature experienced man. Prompt service and reasonable rates. Phone 924-4658 after 5:30 p.m. 7-23-5t

OEHLER LANDSCAPES
Designing-Contracting
9 Gordon Ave.
Lawrenceville
924-1221

R.F.JOHNSON
Electrical Contractor
and Fixture Showroom
20 Tulane St. 924-0606
Open Mon.-Fri. 8 to 5

Experienced Professionals
PAPERHANGING & PAINTING
737-1789
Anglo Paperhanging & Painting Co.

MORRIS MAPLE & SON
WALLPAPER & PAINTS
Dutch Boy Paints • Benjamin Moore Paints
Martin Senour Williamsburg Paints
Wallcoverings & Art Supplies
200 Nassau St. 924-0058

LOCATION - CONDITION

Two prime requisites in making a good real estate investment. This Princeton Boro cape has both. Call Rendall-Cook for an appointment.

$ 98,000

HANDSOME HOME WITH HELPFUL INCOME

Our Princeton Township inflation beater special has a great living room - efficiency kitchen, three good-sized bedrooms - two full baths and...A private apartment generates good income. **$132,000**

MONTGOMERY TOWNSHIP RANCH

Three bedrooms close to Princeton in a rural setting for only **$74,000**

KENDALL PARK

It would be hard to find more space for the money—living room - dining room - family room - three bedrooms - bath and a half... **Only $64,000**

PRINCETON CONTEMPORARY

Open airy family oriented home on a spectacular treed lot. **$227,000**

ANOTHER HOUSE SHOWN BY APPOINTMENT THROUGH

RENDALL-COOK & COMPANY
REALTORS
350 Alexander Street, Princeton
924-0322

A COMPLETE REAL ESTATE ORGANIZATION

OVERLOOKING THE MILLSTONE RIVER

IN MONTGOMERY TOWNSHIP - six-bedroom house for the family who entertains — separate "Party Wing"(or living quarters) — 40' Sylvan kidney-shaped pool — even half a basketball court — park-like setting. **$220,000**

GRANDER Agency
REALTORS
Station Sq., Route 206, Belle Mead
359-0222

OFFICE SPACE
RESEARCH PARK

1101 State Road, Princeton, N.J.

$3.50 per square foot net, net

Areas up to 30,000 square feet

427,000 square feet in Park
Occupied by approximately 50 Tenants

Princeton Mailing Address
and Phone Number

CALL: Research Park
609-924-6551

N. T. Callaway
REAL ESTATE

4 NASSAU STREET · PRINCETON, NEW JERSEY 08540
921-1050

Judy McCaughan
Terry Merrick
Anne Gallagher
Willa Stackpole
Eleanor Young
Charlotte McLaughlin
Pat Cahill
Linda Hoff
Mary Ann Sares
Kay Wert
Tip Blount
Ann Brower
Ned Scudder
Diane Bleacher
Property Management
Pete Callaway
Broker

REALTOR MULTIPLE LISTING SERVICE **MLS**

MONTGOMERY TOWNSHIP

Three bedroom split-level located on Princeton Avenue. Large living room with fireplace, eat-in kitchen with Jenn-Air grill, enclosed porch and family room. Two full baths. Large treed yard, three car garage and dog kennel. Owner will consider reasonable offer. **$110,000**

LAWRENCE TOWNSHIP

Large rooms for entertaining, a deck for warm weather enjoyment and a quiet neighborhood go with this attractive two-story. Four large bedrooms, 2½ baths. Wall-to-wall carpeting, central air conditioning. Two-car garage. FINANCING AVAILABLE to qualified buyer. **$137,500**

CARTER ROAD

Completely refurbished Cape Cod. Large, light rooms. Living room, dining room, modern eat-in kitchen. Two bedrooms, den and expanded bath on the first floor. Sewing or study alcove in the second floor hall, two large bedrooms and bath. Central air conditioning. Beautifully landscaped, fenced pool. **$159,500**

RUSSELL ROAD

Contemporary ranch in a pretty, wooded setting. Slate entry, expansive living room with fireplace, dining room, kitchen with butcher block counter tops and breakfast bar. Four bedrooms, den and three baths. Basement, laundry and workshop. One-car garage and storage shed. Beautiful pool and patio. **$205,000**

WEST WINDSOR

This immaculate four-bedroom Colonial is an excellent value for the discriminating buyer. Spacious living room with fireplace, panelled family room, formal dining room and kitchen with breakfast area. Laundry, 2½ baths. Lovely park-like setting next to Cranbury Golf Club. **$134,500**

LAMBERT DRIVE

Attractive Colonial with contemporary addition, in a treed hillside setting. Living room with fireplace, dining room, study, family room with cathedral ceiling and fireplace, modern kitchen and breakfast room. Four bedrooms, 2½ baths, game room. Two-car detached garage. **$235,000**

TOMMY ROOT
PETER VIELBIG
921-2731
PRINCETON CATERERS

Thompson Land
Realtor
195 Nassau Street
Princeton, N.J.
(609) 921-7655

Kale's
Landscape Service
Nursery and
Garden Center
133 Carter Rd, Princeton, 921-9248

Complete Insect and
Disease Control for
Garden and Landscape

FOSTER AGRICULTURAL SERVICES
Belle Mead 359-2454

Sy's Service 882-8842
MAJOR APPLIANCE REPAIR

HOUSE OF THE MONTH

OLD & NEW, NEW & OLD

Start with an old one-acre setting of big trees and an old house (200 years) with some wide floor boards, exposed hand hewen beams and two fireplaces. Add some new space — a neat kitchen, two big contemporary rooms (each 15' x 22' & one with a 14' cathedral ceiling). Build in some up-to-date details: A beautiful open staircase of solid natural oak, oark stained floors and solid pine panelling (also dark stained) and top it off with a huge three-car very sturdy out building with a big second floor waiting to be used for something important (studio, study, guests, office, writer's hide-a-way) and you have our newest Montgomery Township listing & close to Princeton and beautiful Griggstown.

Offered at $89,500

JOHN T
HENDERSON INC
REALTORS
4 Charlton Street
Princeton, New Jersey 08540
(609) 921-2776

SOMETHING GOOD TO SELL? Try the Princeton People's Auction. For brochure write RO 1, Box 140, Princeton, 08540. (Auction September 6, Italian American Sportsman Club.) 7-30-31

LANDSCAPE ARCHITECT SEEKS ROOM or apartment in exchange for work in Princeton area. Experienced gardener, male, 30 years old, returning to school at Rutgers. References available (609) 921-3356, leave message. 7-30-41

APARTMENT TO SUBLET. September 1 occupancy. Lease runs through March. 1 bedroom, 1 bath, full basement, eat-in kitchen, $415 per month, includes heat, 201-524-9883 days, and 609-921-1314 evenings. 7-30-51

TOM HUGHES P'82 requires lodgings near Firestone library. Please call collect 212-838-5632 7-30-31

SABBATICAL? RETIRING DOWNEAST? Spend a winter in our completely furnished home on town-plowed road in Brooklin, MAINE. Blue Hill Bay frontage, Mt. Desert view. Every modern convenience. 3-zone oil hot water heat. Available September 1980 to May 1981. References required. Reply "Hillside" Box 105 Brooklin, Maine, 04616 7-30-31

CARPENTRY - SHEETROCK
PAINTING
HOUSE REPAIRS
Call 466-3078
7-9-11

STUDENT MOVERS
Experienced
All Types Furniture
Local or Long Distance
"Reasonable Rates"
No Job Too Small
Call Kirk after 5:30
609 443-5846
5-7-11

NOTICE

All real estate advertised in TOWN TOPICS is subject to the Federal Fair Housing Act of 1968 which makes it illegal to advertise "any preference, limitation or discrimination based on race, color, religion or national origin, or an intention to make any such preference, limitation or discrimination.

TOWN TOPICS will not knowingly accept any advertising for real estate which is in violation of the law. Our readers are hereby informed that all dwellings advertised in this newspaper are available on an equal opportunity basis.

AUDI: Selling 4 door 100LS '73 with automatic transmission, air conditioning, 53,000 miles, very good condition, sale necessary because of move. $2000. Phone 924-7130.

FOR RENT: Unfurnished 2nd floor apartment containing living room, bedroom, hallway, bath and kitchen. $335 per month, central location, utilities and parking space for 1 car included. Available now at G. R. Murray Inc. 924-0430

'4 MERCEDES: 230SL, hard and soft top, very clean, mechanically sound, AM-FM cassette, must sell, call 298-4768 or 924-5226

MAHOGONY DOUBLE BED: Box spring & mattress--$125. Excellent condition. Child's white desk, chair, end table, bookshelf & bureau. Call 921-0448.

HI FI EQUIPMENT for sale. Dokorder 8140 four channel reel deck, $425. Dual 1218 turntable with Shure cartridge, $60. ESS speakers, $350 pair. Call Eddie at 921-2687

PRINCETON OFFICE SUITE: Attractive, unique, approximately 900 square feet, on site parking, convenient location. 609-452-8555.

PRINCETON HOUSE RENTAL. Unfurnished. Good location for graduate students, walk-bike to University. 4 bedrooms, 1 bath. Lease, security, no pets, quiet non-smokers preferred. September occupancy. $550 plus heat and utilities. 924-8358. Call 1-2 afternoons or 8-9 evenings.

PIANIST AND SAX PLAYER wanted for Princeton-based, jazz-rock band. Call Eddie at 921-2687.

VIOLIN: New, full sized--1974. Roderick Paesold, $250, 201-725-7369.

BROADWAY TICKETS: 4 orchestra for "Sugar Babies." Wednesday matinee, August 13, $19 each, call weekdays, 639-2834, Joanne.

CAT LOVERS: Please adopt our handsome, aging, gray, neutered male ("Dorian"). Used to busy street. Our child allergic. 921-2890

HOUSE TO SHARE--Hopewell--own room in 3 bedroom house. $150 per month + one third utilities. Available September 1. 466-0419

YARD SALE: Saturday, August 9, 10 a.m. 28 Hamilton Ave. (in rear).

SAME
DAY
SHIRT
SERVICE
WASH-O-MAT
259 Nassau St.
Behind
Viking Furn.
921-9785

NELSON GLASS & ALUMINUM CO.
SCREENS
45 Spring Street 924-2880

Are You Selling? Are You Insuring?
Furniture • China • Glass
Art Objects • Silver • Jewelry
Lester AND Robert Slatoff Attend Auctions
AUCTIONEER
Antique Dealer • Appraiser
777 W. State St. 393-4848 Trenton, N.J.

STOCKTON
REAL ESTATE
Anne S. Stockton Broker
32 CHAMBERS ST
PRINCETON N J
(609) 924-1416

Barbara P. Broad
Dorothy O. Field
Clotilde S. Treves
Lorraine E. Garland
Margaret D. Siebens
Cornelia Reeder

Thorton S. Field

PENNINGTON, Quiet street, beautiful treed lot, lots of charm, 3 bedrooms, 1½ baths, study, large living room with fireplace, dining room, kitchen, screened breezeway, 2-car garage. **$86,000**

Co-listing with Van Hise Realty
Route 31, RR1
Box 272
Pennington, N.J.
737-3615

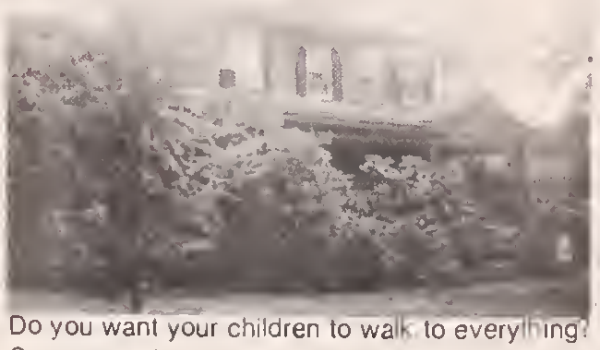

Do you want your children to walk to everything? Come experience this quaint Cranbury home with modern kitchen with butler pantry, gracious living room with fireplace, large dining room and den. Upstairs includes 4 corner bedrooms with 4 dormer attic awaiting conversion. Full basement with family room, 2 story barn, extra large lot and fantastic wrap-around porch. **$140,000**

To Answer Box Number Advertisements

Simply address your reply to the box number given in the advertisement (e.g. —Box E-40, Town Topics). Please include in your reply only material that will fit into a regular business envelope.

THE WHOLE EARTH CENTER will go on to reduced hours beginning July 28 until August 23.

The summer schedule will be as follows:

CLOSED MONDAYS
TUESDAY-FRIDAY: 10 a.m.-2 p.m.
THURS. & FRI. EVENINGS: 5-7 p.m.
SATURDAYS: 11-4

The deli will be open the same hours.
7-23-3t

FOR SALE: LEWIS OF LONDON CRIB. Starline model, excellent condition, much lower than list price. 201-297-3213. 7-23-3t

FOUR-DRAWER METAL FILE. Metal frames for Pendaflex folders. First $66.36., you move. Also other files. Call 921-8760. 7-23-3t

MARIA IDA NACCARATO: designer of ladies clothing. Blouses embroidered in Florentine style. Monograms, alterations and lessons. 896-1577. 6-4-tf

FULLER BRUSHES
BEN D. MARUCA
175 Redwood Ave.
Tel. 888-1254
Trenton, N.J. 08610

Hallmark CARDS
Russell Stover CANDIES
DEL VAL PHARMACY
PENNINGTON SHOPPING CENTER
Route 31 Pennington
Leo S. Brummel R.P.
Daily 9 to 9, Sat. 9 to 6
Sunday 9 to 1
Phone 737-0900

YELLOW LABRADOR PUPPIES: AKC Registered, 7 weeks August 6, 2 left, male & female. Excellent blood lines. $225. Call 924-6012.

CONDOMINIUM FOR SALE -Two-story, low-maintenance townhouse overlooking wooded area and stream in Montgomery Twp. near Princeton Downstairs: entry, living room, family room with woodburning fireplace, sliding doors to deck, all electric kitchen, dining area, powder room with laundry. Upstairs: large master bedroom with walk-in closet and private bath, two additional bedrooms and full hall bath. Pull down stairs to spacious attic storage, living area fully carpeted, electric heat pump and central air conditioning. Attached utility shed. Sale, $95,000. Rent, $700 per month. Immediate occupancy. Call Lorraine Tams, 921-2720. Brokers protected on sale.

MOVING SALE: Harvest gold Hotpoint electric dryer, approximately 1 year old, high efficiency window air conditioner, used less than one season, white Frigidaire 17.2 (2 door); frost free freezer-refrigerator. Other articles and antiques. Call 896-1004.

FOR SALE: HOUSEHOLD ITEMS in good condition. Wardrobe with 4 drawers, mahogany drum table, leather finished top with 2 drawers, mahogany finished crib, 2 20" children's bicycles. Call 921-8457.

RESPONSIBLE HOME SITTER AVAILABLE, weekdays, August 11-29 Call 201-783-7616 or 201-744-1832, (Mount Clair).

DELUXE OLYMPIA PORTABLE TYPEWRITER: good for life. $65.35. Call 921-8888.

SALE: Pound of candy of your choice at ½ price with the purchase of a pound of fudge. Robinson's Candles, Montgomery Center, Rocky Hill.

1968 COUGAR XR-7 Classic: Best offer. Call 921-2968. 8-6-2t

LANDSCAPING AND GARDENING-- planting, weeding, lawn and hedge cutting and general lawn maintenance. Please call 924-1637, after 5 p.m. 7-30-2t

ONE BEDROOM APARTMENT FOR RENT, US 1 Princeton. No pets. Call 924-6814 or 924-5779. 8-6-2t

ONE FURNISHED ROOM for rent on 2nd floor, free parking, come and see from 10 a.m. to 8 p.m. 10 Harris Road. 8-6-5t

EUROPEAN CARPENTER specializing in formica, paneling, kitchen cabinets, etc. Small and large jobs. Call 883-7148. 8-6-12t

LOOK! LOOK! HONDA 350 CC. Excellent condition. $350. Call after 5 p.m. 394-2718. 7-30-2t

JESSE. SAVADOE
Interior and Exterior Painting

Textured and sand finished ceilings
graphics-sandblasting (thoroseal)

PHONE 609-882-5199
7-9-13t

MIRROR, beveled edge, 6 feet by 3 feet untramed. $80. Call 359-0090 7-30-2t

THE PRINCETON PEOPLE'S AUCTION is now accepting consignments for our September 6 catalogue. For brochure + application write Princeton People's Auction, RD 1, Box 140, Princeton, N.J. 08540. 7-30-3t

L & M LAUNDRY AND DRY CLEANING

• Dry Cleaning By The Pound • Wash, Dry, Fold Service Blankets • Rugs • Modern Coin-Op Laundry • Drapes Slipcovers • In by 10 AM—Out by 5 PM.
Free Parking: M-F 7 am - 9 pm, Sat/Sun 7 am - 6 pm

Rte. 206 • Princeton North
Shopping Center • Rocky Hill 924-2902

STEWARDSON-DOUGHERTY

Real Estate Associates, Incorporated
366 Nassau Street, Princeton, New Jersey 08540
Phone: 609-921-7784

ALL IN PRINCETON'S WESTERN SECTION
A DELIGHTFUL PLACE TO LIVE

ATTENTION CONDOMINIUM BUYERS This is a private house, but its compact size, superb condition and location deserve your attention. Located on Cleveland Lane in the Borough's western section it has just been modernized and is in pristine condition. Entry hall with closet, light spacious living room with fireplace and built-in bookcases, dining "L", and sliding doors to a new outdoor deck, new contemporary kitchen, lavatory, two bedrooms, full bath, plus new master bedroom, dressing area and master bath. Good-sized partial basement, one-car garage. Smashing lot with old shade trees and fenced-in rear yard. **$162,000**

PARKSIDE DRIVE Near the battle park a very spacious brick and frame one-floor Colonial. Slate floor entry hall, living room with fireplace, and bow window, dining "L", large eat-in kitchen, panelled study, four bedrooms, two baths. Huge glass-enclosed sun porch with barbeque grill. Full finished basement with panelled family room with fireplace and wet bar, panelled game room, laundry, shop room, full bath. Central air, burglar alarm. Two-car garage with electric openers. Professionally landscaped and beautifully maintained three quarter acre lot. Available immediately

$220,000

SPRINGDALE ROAD In this most tranquil of neighborhoods just a step from the Graduate College and the Institute for Advance Study and bordered by the springdale Golf Course a classic Colonial with all the fine living space this well-proven design provides. Through center hall, living room 13 x 25 with fireplace, dining room with fireplace, library with wall of bookshelves, kitchen, butler's pantry, powder room. On second floor, four bedrooms, small study, two baths. Two more rooms and bath on third. Covered side porch, open slate terrace with sitting walls. Lovely shade trees and plantings. Two-car detached garage. **$255,000**

HEATHER LANE Available now in the heart of Princeton Township's finest estate section, this contemporary is so right for the summer days ahead. Lovely acre-plus lot with statuesque evergreens and lovely dogwoods, marvelous private recreation area including a screen porch, fenced deck and good-sized swimming pool. The interesting interior includes a large living room, two stories high with tall windows, fireplace and balcony. Dining room, kitchen with breakfast area, study, family room, lavatory. Upstairs master bedroom with balcony and bath, three other bedrooms and bath. Carport. OWNER WILL FINANCE AT TWO POINTS BELOW GOING RATE.

$169,000

Robert E. Dougherty
Claire Burns
Anne Cresson
Valerie Cunningham
Julie Douglas
Betsy Stewardson Ford
Georgie Graham
Barbara Hera

William E. Stewardson (1935-1972)
REALTORS
Representing IRE xchange International Referral Service

Pam Harris
Toby Laughlin
Fritzie Moore
Sylvia Nesbitt
Joan Pey
Emma Wirtz

NEW LISTING
IN ELM RIDGE PARK

There are today many painted development Tudor-like houses. Here is a real Tudor home From the stucco, beam and old brick exterior to the handsome 13 x 16 foot library, a splendid example of the ideal blending of Tudor style and contemporary living space. Four bedrooms, 2½ baths, formal living and dining rooms, a delightful rough sawn cedar beamed and panelled family room, a superior eat-in kitchen and, of course, the library.

One and a third acres, Elm Ridge Park, superior construction, trim and finish - and all in excellent taste. An exceptional home that must be seen at just **$198,500**

THE Chase AGENCY
REALTY WORLD.

Each Office Independently Owned and Operated

MLS 737-1330 *65 S. Main Street Pennington, N.J.*

Employment Opportunities throughout the Princeton Area

ADMINISTRATIVE AIDE AND PERSONNEL ASSISTANT

Requires excellent secretarial skills with ability to handle diversified projects under pressure. Campus surrounding, excellent benefits, 35-hour week.

Please send resume to:

Business Manager

PRINCETON THEOLOGICAL SEMINARY

Princeton, N.J. 08540

STATISTICIAN

HALF TIME / FULL TIME

Immediate entry level position for person with finance background. Assist corporate finance department in preparing statistical exhibits and financial analysis. Downtown Princeton. Top salary and parking. Please respond with experience, references, and time available to:

Personnel

Wm. Sword & Co.

Box 713

Princeton, N.J. 08540

SUMMER WILL BE OVER BEFORE YOU KNOW IT!

Join Apoxi Force now and in the fall you can be working at one of our plush companies. Positions available in all local areas. We pay high rates, and never charge a fee.

APOXIFORCE

A SINTEMPORARIES

82 Nassau **Princeton** **924-9205**

WAWA FOOD MARKET

We are now interviewing for various positions that will be available August 15.

Stop in between 9 a.m. and 3 p.m., Monday through Friday. Ask for the manager.

140 University Place **Princeton**

ASSISTANT EXAMINER

Temporary position for Assistant Examiner in French and Latin - 3 days a week starting immediately. Position involves assisting with the development of tests within the areas of French and Latin; and requires a master's degree or equivalent and 2 years of related work experience. Near native fluency in French with a working proficiency in Latin essential.

Hourly pay will be a minimum of $7.59, up to $11.68 based on qualifications. Limited temporary staff benefits apply.

Please obtain further information by calling Patricia Kuntz, Placement Assistant, at (609) 734-1781 between 8:30 a.m. and 4:45 p.m. weekdays.

EDUCATIONAL TESTING SERVICE

Rosedale Rd. Princeton, N.J. 08541

An Equal Opportunity Employer M/F

SHEET METAL

SHEAR OPERATORS

Day and Night Shifts

Experienced shear operators — 1-2 years. Good working conditions, benefits. Call John Reilly, 609-466-3400 between 9 a.m. and 3 p.m.

RECEPTIONIST

Front desk position with busy architectural / engineering firm. Handle heavy switchboard load, greet clients and salespersons. Good typing skills and diversified office duties. Please call

CUH2A

45 State Road

Princeton, N.J. 08540

609-921-6065

SECRETARY - MAG II

Immediate opening for top-notch typist (min. 65 wpm) with steno. Flexibility to work for 3 busy executives. Heavy typing of financial subject matter with some statistical. 1 - 2 years experience. KG preferred. Occasional overtime required. Will train right person on MAG II. Downtown Princeton. Top salary, benefits, and parking. Please send resume to:

Personnel

Wm. Sword & Co.

Box 713

Princeton, N.J. 08540

Looking for a Career?

Do you sometimes feel that your ambitions are undirected? Professional assistance can be helpful. This office provides a counseling service that includes:

- **Testing of interests and aptitudes**
- **Clarification of values**
- **Realistic information on 600 careers**
- **Personal Counseling**
- **Resume preparation**
- **Job-search strategies**

For more information, call 921-8638

Anna Willingham, M.A., M.S.W.

20 Nassau Street Princeton

SHIPPING AND RECEIVING CLERK

Growing company has immediate opening for conscientious individual capable of packaging various types of scientific products systems. Duties will include shipping, receiving and some stockroom work. New Jersey drivers license required. Experience preferred. **Contact Bob Perry.**

SERVICE MANAGER

New position reporting directly to the department head to be responsible for newly formed service organization comprised of in-house and field operations spread throughout the U.S. Unique chance to contribute during the start up of an important new group and grow with its success. Equipments to be maintained vary in complexity from a small single-function chemical analyser through a multi-processor-based microanalysis system. Therefore, a broad electronics experience base is necessary along with two or more years of technical school training. Demonstrated organization and management skills are also required. This expansion opening represents a challenging opportunity for the self-motivating person. **Contact Gary Schnerr for further information.**

DRAFTSPERSON

"Mechanical and electrical layout for development and production of industrial - research products. Related experience preferred (1-3 yrs.) **Contact Larry Kianka."**

PRINCETON GAMMA TECH

Washington Street

Rocky Hill, N.J. 08553

609-924-7310

Liberal company paid benefits—Equal Opportunity Employer

Sheet Metal Set Up Power Press

Male / Female

Experienced in setting up dies in power presses, progressive dies with automatic feeds. Blanking and piercing dies, wales set-ups.

Good starting salary and benefits.

Call (609) 466-3400 Tony Kluepfel between 9 a.m. and 3 p.m.

CHAPEL SECRETARY

Position requires an experienced person to handle secretarial duties. Good typing skills and shorthand necessary. Excellent benefits, 35-hour week working in an academic setting.

CLERK-RECORDS ASSISTANT

Busy development office seeking conscientious person to assist with donor records. Position requires typing skills and clerical ability. Excellent benefits, 35-hour week working in an academic setting.

PART-TIME POSITION

Position open in development office. Four hours per day. Requires a person with clerical ability and typing skills to assist in handling varied duties.

Please Call Business Manager

609-921-8300, ext. 204

for appointment

PRINCETON THEOLOGICAL SEMINARY

An Equal Opportunity Employer

Join Us at TOWN TOPICS

Three positions, each of a different nature, are open at TOWN TOPICS—all part-time and permanent. We plan to fill them all between now and Labor Day.

We have a position open in our advertising department to handle display advertising accounts, many of them long-time contract advertisers. Copywriting, layout, some selling of new accounts involved. Previous experience in advertising and/or sales helpful, but not essential—we can provide necessary training for someone who enjoys working with our advertisers.

Hours: All day Friday and Monday, and Tuesday mornings. Car essential—we pay mileage. Salary open. Selling is not based on commission, but remuneration includes annual Christmas bonus and participation in profit-sharing plan, plus two-weeks' paid vacation.

If you are interested in being a part of the production of a weekly newspaper, this opportunity will appeal to you. TOWN TOPICS has a position open in its composing room.

Duties include tape-punching stories, ad composition, paste-up and the operation of various photo-typesetting computers. Typing ability of at least 50 words per minute is essential but no previous experience is required—merely a willingness to learn.

Hours are all day Monday and Tuesday, part-time Friday. Paid vacation. Participation in profit-sharing plan, which involves no payroll deductions.

TOWN TOPICS also has a position open in its front office, one that will appeal to those who enjoy working with the public, in person and on the telephone. Duties include taking classified ads, proof-reading, simple record-keeping and billing, and other office functions of a journalistic nature. Typing ability of approximately 40 words per minute essential and at least a year of office experience is preferred. Hours are 9 to 5 Monday, Wednesday and Friday.

Salary open, based on experience and ability, benefits include paid two-week vacation after one year, annual bonus and participation in profit-sharing plan.

Please call 924-2200 to arrange an appointment and (for the composing room and front office positions) a typing test.

Employment Opportunities
Throughout the Princeton Area

HELP WANTED: Bookkeeper typist 10-12 a.m., 1-4 p.m., home office work write PO Box 449, Plainsboro, N.J. 08536 or call 921-8888

HIRING HOMEMAKERS to demonstrate Toy Parties. Now through November. Free $300 Toy Kit plus extra cash for Christmas! No investment. No delivery. Call Toll Free 800-821-5528 Sharon Lambert, House of Lloyd. Mon. through Fri. 8:30-4:30

LOCAL INDEPENDENT SCHOOL has an opening for a part time middle school mathematics teacher. If interested please send resume and references to: Box R 24, c-o Town Topics. 7-30-2t

BOOKKEEPER - FULL CHARGE: Through trial balance, payroll taxes, bank recs. etc. Very pleasant working conditions. Call 924-7405 for interview.

SECRETARY
PERSONNEL

Responsible person for busy office. Must have good typing skills, personnel experience and steno a plus. Excellent salary and benefits package. Call Joe Durcanin 609-466-3400

MACHINIST

Familiar with tool room equipment and procedures. Able to work from blueprints. Steady work with good pay and benefits. Please call Personnel Department, (609) 466-3400.

Call between 9 a.m. & 3 p.m.

BRAZER TRAINEE

Full time positions available. Steady job, good benefits.
Call Joe Durcanin

609-466-3400

SECRETARY. Small Princeton company has challenging diversified position opening for bright individual with accurate typing and dictaphone skills. 35 hours, good benefits, parking. Send resume to: Automobile Quarterly Publication, 221 Nassau Street, Princeton

HELP WANTED: High school students to try out mathematics questions. $10 for a two hour test administration at Educational Testing Service. Must have high school algebra and geometry. 734-5173 7-30-2t

NEED ASSISTANT FOOTBALL COACH Princeton Day School. Call 448-0626 7-30-3t

GARDENING, HOME MAINTENANCE. Permanent, part time, experienced, references required. Call after 6, 924-9128. 7-30-3t

DRAFTSMAN-DESIGNER for piping and mechanical layouts. Part time. Small engineering office. 924-4300.

NURSERY SCHOOL ASSISTANT 4 hours, 5 days a week, established Princeton school. Reply Box R 26 Town Topics 8-6-2t

CHILD CARE AND LIGHT HOUSEWORK four year old boy, weekdays 11:30 a.m. 6:30 p.m. room and bath available, should have car and must drive. Call 609-921-1031 8-6-3t

WAITRESS-WAITER: Attention housewives. Earn while your children learn. Part time days. Choose your own hours. Apply in person, Buxton's, 84 Nassau St., Princeton. 7-30-3t

COOK-HOUSEKEEPER WANTED: 5 days, live out, own transportation, Princeton residence, references required, call 924-9439 or 466-2222. 7-30-5t

DRIVER NEEDED: Princeton to midtown Manhattan, mornings and return evenings. Air conditioned car provided. Reply box 2023, Princeton, stating salary requirement. 7-23-3t

REAL ESTATE SALES MANAGER for new office opening in Princeton area. All replies confidential. Write c-o Town Topics, Box R-19. 7-23-5t

SOCIAL SERVICE AIDE--A.A. or B.A. in Social Work or related field, with minimum of one year experience in service to mentally handicapped (Preference given to those with MR experience)--$9,000 annually and excellent full range of benefits. Send or bring resume to 145 Witherspoon Street, Princeton, New Jersey 08540. No phone calls, please. Position available immediately.

SEEKING COMPANION with pleasant and cheerful disposition for my invalid mother, 3-4 hours in the afternoon in the hospital. Must be capable and experienced with old people. Call 921-2735.

PHOTO

RETAIL SALES

Part time in Princeton. Call eves. 8-10. 201-246-8219

7-30-2t

REAL ESTATE

FOX & LAZO IS SEEKING SALES ASSOCIATES FOR PRINCETON, PRINCETON JUNCTION, BORDENTOWN AND HAMILTON TOWNSHIP.

We are offering income plus graduated schedule & that's just for openers.

At Fox & Lazo, you'll find the broadest training & marketing support services in the Real Estate industry. That means you'll have more than 24 benefit packages to offer your clients & customers.

You'll be supported with the most powerful marketing & advertising program in the Delaware Valley. With our 92 year tradition of service, our diversity & planned growth, your career can take any of several directions: Residential Sales, Commercial-Industrial, Corporate Relocation, Sales Management, Ground Development, New Construction, plus other opportunities. The real estate business is changing. By creating change, Fox & Lazo is trying to insure that this change will be for the better. IF YOU'RE INTERESTED IN CHANGING THE INDUSTRY, call Jack Burke at 924-1600. 7-30-3t

BABYSITTER NEEDED, starting September 1, for 3 children; 6 months, 2 years and 7 years old. At my house, Mondays, Wednesdays and Fridays, from 8 a.m. to 6 p.m. Please call after 7 p.m. 466-0640. 7-16-4t

EXECUTIVE SECRETARY-ADMINISTRATIVE ASSISTANT. Must be highly competent and independent worker. Duties include: drive from Princeton to midtown Manhattan mornings and return evenings, top salary and excellent fringe benefits. Send resume to Box 2023, Princeton. 7-23-3t

COOK: Individual needed to cook nutritious meals for preschoolers and staff. Training and menu planning available if needed. Hours: 9-1, 5 days a week, year round. Vacation and sick days. For more information, call The University Now Day Nursery, Princeton, at 924-4214. 7-23-3t

PART TIME: Sharp, current-events minded adult needed to read, clip and file newspaper articles; flexible daytime hours; professional work environment. Write to Teichner Associates, 20 Nassau Street, Princeton, NJ 08540. 7-23-3t

COMPANION NEEDED SCHOOL DAYS, 8 to 3 or 4, for gentle, elderly lady. Own transportation desirable. Shadybrook area. Start September 4. Call 924-3534 7-23-2t

THE PRINCETON UNIVERSITY STORE has several openings for permanent full time employment. Special order books and music department; some typing required. Stock, sales and receiving. Please apply Mrs. Watts, 921-8500. 7-23-3t

SWITCHBOARD OPERATOR: Permanent, part time, days, evenings, small Nassau Street office. 921-0400. 9-20-1t

BOOKKEEPER--full charge through financial statements. Real estate and insurance office, fine opportunity, offers learning and growth. Call 609-924-1600. 7-23-3t

REAL ESTATE SALESPERSONS needed for Princeton office. Training program in & out of office. Opportunity for an exciting career. Call Adlerman, Click, Red Carpet, Realtors 924-0401. 7-23-5t

TABLE AND FOUR CHAIRS: wrought iron, 42", with thick lucite top, excellent condition, $125, 924-8058 8-6-2t

RENTAL - PERFECT FOR COMMUTERS: Immaculate 4 bedroom, 2½ bath colonial in park-like setting in Princeton Junction. Walking distance to railroad, schools, shopping, etc. Eat-in kitchen, formal dining room, family room, basement, air conditioning, fully carpeted, and a two car garage. Lovely house and garden have had loving care. $750 per month. Adlerman, Click Red Carpet, Realtors, 924-0401

Most desirable, Most prestigious, and the Most home for your money

Only 20 minutes from Princeton

32 minutes to downtown Phila. - 60 minutes to New York City
Just across the river in beautiful Yardley, Penna.

If you are considering the purchase of a home in the Princeton area, make sure you first visit Yardley Hunt. You'll see that you can own a larger and more attractive home at Yardley Hunt for a lot less.

Yardley Hunt

6 furnished samples from $ 97,900.

Best mortgage terms available

A few homes for immediate occupancy

Guaranteed resale of your old home

All homes include a 2 car garage, basement, fireplace, air conditioning, self cleaning oven, huge plentiful closets and everything else you could desire.

by **Toll Brothers**

Take I-95 bridge to first Penna. exit. Turn left onto Rt. 32 (River Rd.) to light (Afton Ave.) turn right to Yardley Hunt. Phone 1-215-322-1222 or 1-215-441-4400.

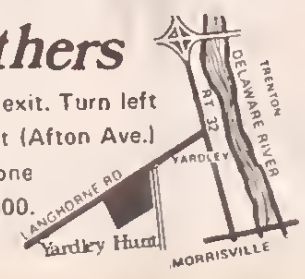

WEIDEL—For Outstanding Service

OWN A PIECE OF HISTORY
when you move into this delightful colonial home begun in 1760 with an 1840 addition. A graceful open staircase, random floors, beamed ceilings and built-in corner cabinets all add to the original antique features of this large four-bedroom home. Warmed by a working kitchen fireplace and a living room Franklin stove, this home invites a family to share its wooded seclusion near Princeton. SPECIAL 10½% INTEREST MORTGAGE AVAILABLE TO QUALIFIED BUYER. **$129,900**

ONE OF LAWRENCE'S PRIME LOCATIONS
is the scene of this interesting 3 bedroom 2½ bath ranch that we think is a cut above the rest. All the ingredients are here to bring a happy ending to your search for the perfect home. The newly decorated interior with its very generous rooms such as a 24' x 15' living room, family room with fireplace, huge eat-in kitchen, large basement, covered patio, hardwood floors and a 2-car garage are enhanced by a well-landscaped corner lot, lovely design and super floor plan. Extra special are the attached gazebo and diamond leaded glass windows.
Asking $149,900

LIKE A PAGE OUT OF HOUSE BEAUTIFUL
This 4 bedroom 2½ bath colonial on a professionally landscaped ¾ acre wooded lot at the end of one of the beautiful streets of much sought after Birchwood Estates will tempt you to move right in without changing a thing. Each room is special, but the piece-de-resistance is the master bedroom suite with its beautifully appointed sleeping area, room size sitting-TV area, dressing room with huge closet, full bath and many windows to view the lovely surroundings. This is truly a dream home - let us prove it to you. **$156,000**

IN THE PRINCETON COLLECTION
Just one year old and ready to be enjoyed, this spacious 4 bedroom center hall colonial featuring a wonderful family room with fireplace, ultra modern country size kitchen with abundant oak cabinets, separate mud room, large master bedroom suite, formal dining room and super living room is better than new. The extras are too numerous to mention. Newly listed at **$117,500**

WEIDEL REAL ESTATE, INC.
REALTOR
164 NASSAU STREET
PRINCETON, N.J.
609-921-2700

Princeton Forrestal Village

HOMES FOR TODAY'S LIVING

...a planned 94 acre residential community, unique to the Princeton area.

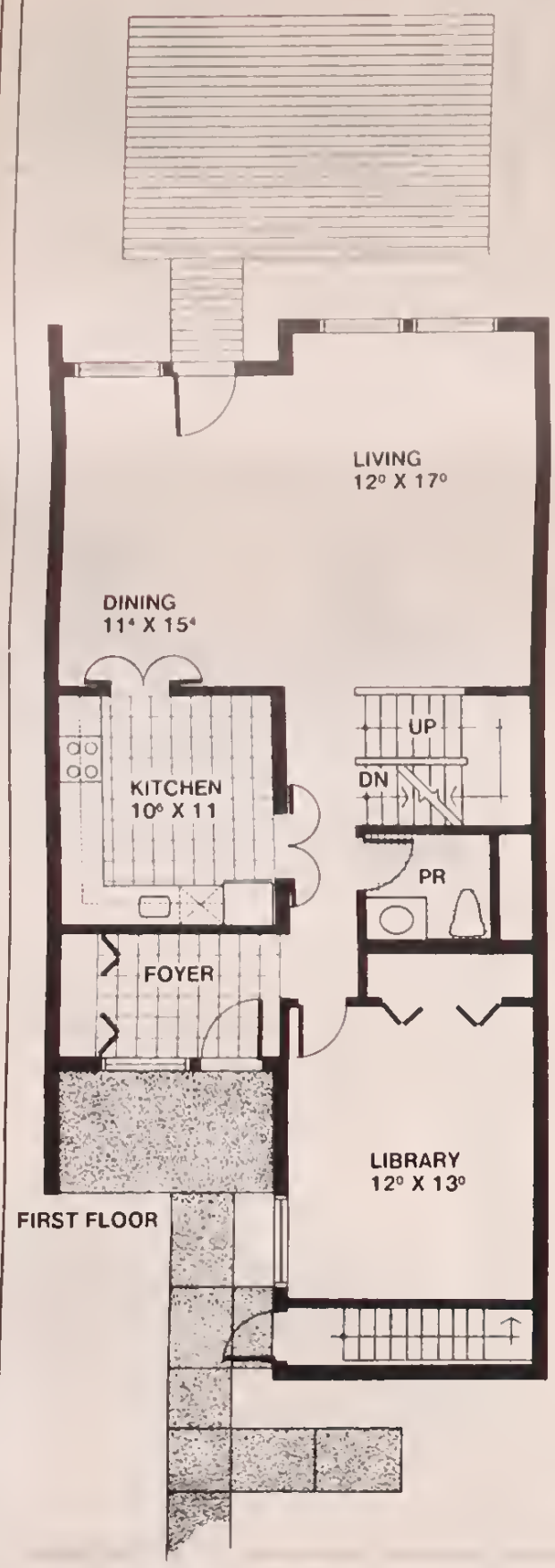

A 94 acre residential community, designed for todays living, in perhaps the most desirable location in New Jersey — the Princeton area.

Set back on the gentle bluff overlooking the east bank of Lake Carnegie — Forrestal Village presents a choice of six outstanding contemporary models. A tree-lined boulevard will connect the village area with the office research center across Route 1, and provide access to nearby major highways. Swimming Pools and Tennis Courts, too!

Fishing, sailing and canoeing are right here on the nearby Millstone River, Delaware-Raritan Canal and Carnegie Lake. Hiking and picnicking are possible on a 480 acre natural open space conservation range.

And the houses themselves — beautifully built, spacious (up to 2400 square feet), with 2½ baths, special insulation packages, heat pumps, ceramic tile, wooden decks, full basement, some hardwood flooring! Outstanding values.

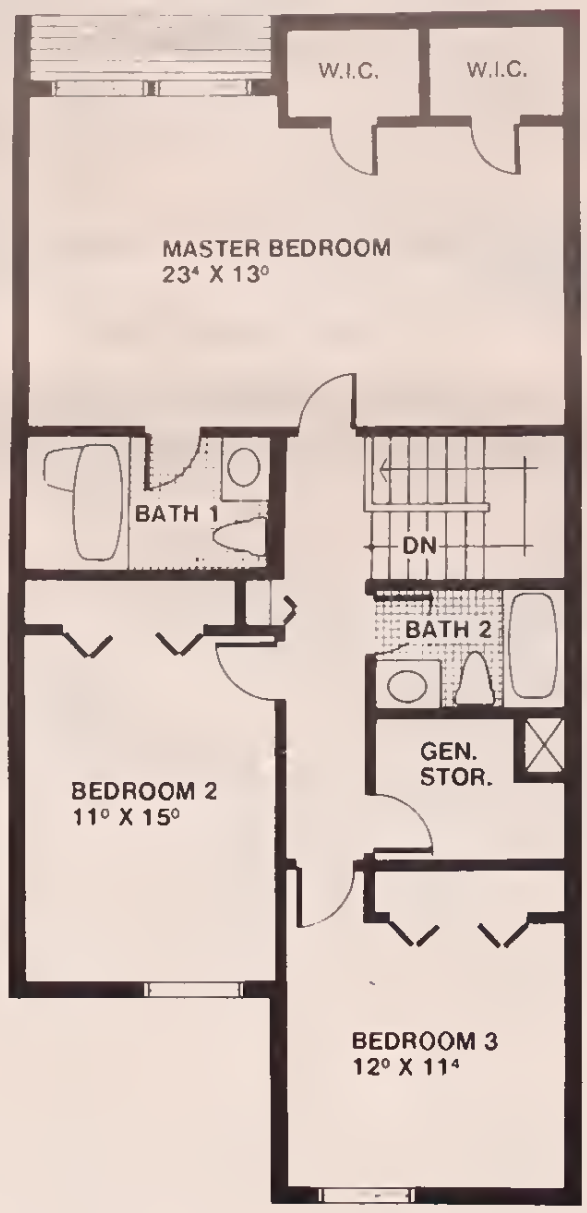

And Best of All, This Very Day There Are 5 Units (Like the One Shown Here) Still Available. They Will Never Be Less Expensive. Call Now! Ask for Jim Laughlin.

JOHN T.
HENDERSON INC.
REALTORS

4 Charlton Street, Princeton, New Jersey 08540 [609] 921-2776

Princeton Forrestal Village
Sales Office 452-8730

Henderson Houses ...Of Course!

A PRINCETON ADDRESS: A super Colonial. Every Amenity. $235,000

A WILSON ROAD CONTEMPORARY: Just off Bayard lane. $175,000

A PRIVATE PRINCETON LOCATION: beautiful colonial with two fireplaces. $235,000

IN PRINCETON'S RIVERSIDE: A brick ranch with in-law wing! $245,000

PRINCETON: A beautifully maintained Georgian classic! $365,000

THE TRUE PRINCETON CLASSIC!: Perfect size; overlooking Springdale, too $255,000

AN ENGLISH COTTAGE: On Princeton's Harry's Brook! $168,500

BEDENS BROOK ROAD: Montgomery, 4 bedrooms, in-ground pool $149,500

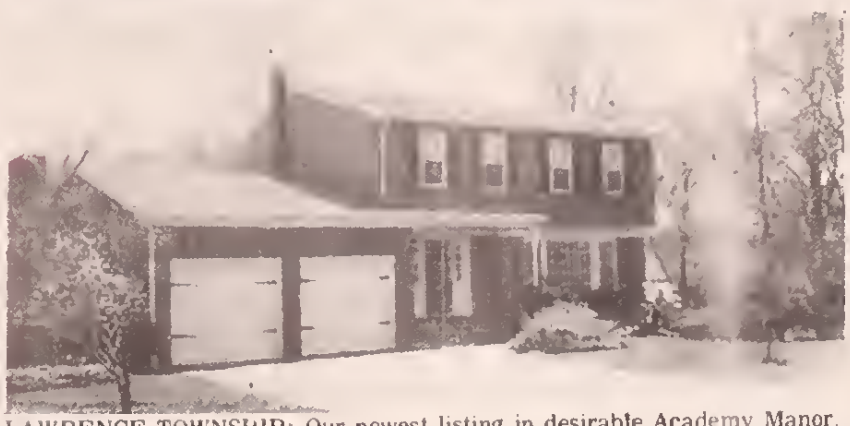

LAWRENCE TOWNSHIP: Our newest listing in desirable Academy Manor. $113,500

DODDS LANE! Master wing, deck to pool. Very contemporary! $168,500

JOHN T HENDERSON INC
REALTORS

Hopewell
Hopewell House Square
Hopewell, New Jersey 08525
[609] 466-2550

4 Charlton Street, Princeton, New Jersey 08540 [609] 921-2776

Belle Mead
Route 206
Belle Mead, New Jersey 08502
[201] 874-5191

GERMAN SHORT HAIRED POINTER PUPPIES: AKC Champion sired. Call 609-737-3947 or 609-737-9241.

JEWELS BY JULIANA
Specializing in the unusual

Juliana features a fantastic collection of gemstone necklaces, rings, pendants, etc. Jewelry repairs; ear piercing; restringing is expertly done on the premises.

16 Witherspoon St.
921-7233

COPY MACHINE: 3M VQC 191. Excellent condition, always under 3M service contract. $600. Paper for 3M copier at $15-roll. Brand "X" at $10-roll 924-4300

BABY EQUIPMENT: Changing table $15. Mechanical baby swing $5. Car bed $5. Walker $5. Cash only. 924-6126 between 9 a.m. and 6 p.m.

INDIVIDUALIZED CARTOON DRAWINGS for all occasions (retirements, birthdays, etc.) $15 in color, suitable for a 16" x 20" framing. For details, call Kathy, 882-7919 8-6-2t

WANTED: 2 old small-medium corner cupboards before 1935 -- flat silver "Ware Edge" Tiffany, Marlborough Reed Barton, Guatemala clothes 609-924-0269. 8-6-2t

YARD SALE: Saturday, August 9, 9-3 at 220 C Harrison Street, Princeton. Girls bike, dressers, clothes, TV, etc.

APARTMENT: 1 bedroom, living room, kitchenette, bathroom, shower, walking distance to everything. Near University. Private, one person, male. Call after 6 p.m. 921-7594.

GIANT CLOTHING SALE: Sale of women's designer clothes and accessories, baby and children's clothes and toys, and men's clothes. Very low prices. New and used, casual and formal. Saturday and Sunday, August 9 and 10, from 10 am to 5 pm. Includes a huge selection of women's shoes of sizes 8½ to 9½. 75 Cleveland Lane, Princeton.

MOVING SALE: Antiques, plants, clothing, records, luggage, miscellaneous. Definitely priced to sell. Saturday and Sunday, August 9 and 10, 11-4. 97 Battle Road (on Battle Road Circle)

THE LENAPE SWIM CLUB invites you to cool off (without getting burned) for the rest of the summer. A special introductory family membership offers you a chance to relax and enjoy our pleasant facilities for only $20 per week. (Next to Princeton Airport; call 924-6404.)

HAMMOND SPINET PIANO: $795 negotiable '69 Ford LTD, $195, very good body. 452-3675, Geri.

NICE FURNISHED ROOM for gentleman. Linen furnished. Call 921-7113

MAN'S BICYCLE FOR SALE: Schwinn 3 speed. One year old, little used. $115. Call 896-0376

PLYWOOD INSTRUMENT CONSOLE WITH SHELVES: Fits around 60" office desk, perfect for radio amature, servicemen, hi fi, etc.; beautiful custom unit; $150 firm; 609-448-4238 after 6 p.m. 8-6-2t

TWO-BEDROOM APARTMENT to share. Close to University. Rent including bills approximately $180 per month. Available August 1. 921-6329 after 5:30 p.m. 7-30-2t

MUST BE ON THAT 7 AM PLANE?

BECK AND CALL will make sure you're there on time. We'll take you where you want to go, when you want to go -- our personalized driving service is geared to you. Fully licensed and insured.

The Assistance Group of Princeton
924-7451

TWO MOTORCYCLES FOR SALE: 1974 Malco, 450, good running condition. 1973 Hodaka 125 MX, excellent condition. Also 400 motor and frame for parts. Call 466-3078 7-9-1t

ALUMINUM CASEMENT WINDOWS: 36" x 57", new condition, 4 for $100; 609-448-4238 after 6 p.m. 8-6-2t

DOMESTIC WORK WANTED every other Thursday and Saturday. References. Near bus line. Call 695-2575.

THE WHOLE EARTH CENTER will go on to reduced hours beginning July 28 until August 23.

The summer schedule will be as follows

CLOSED MONDAYS
TUESDAY-FRIDAY: 10 a.m.-2 p.m.
THURS. & FRI. EVENINGS: 5-7 p.m.
SATURDAYS: 11-4

The deli will be open the same hours.
7-23-3t

ELECTRONIC PRINTING CALCULATOR with percent, add, subtract, memory, tapes. First, $89.75. Call 921-8868, days. 7-23-3t

PRINTEX-LEGAL KITS AVAILABLE

Divorce, Wills, Bankruptcy, Separation, & Incorporation. Call 609-627-7257, 6-9 p.m. or 201-782-5540 ANYTIME 3-26-1t

specially designed, handmade

FURNITURE AND CABINETWORK

in the Princeton area since 1962

ROGER MAREN 466-2039
11-18-1t

QUEST COTTAGE ON HORSE FARM: 1 bedroom on the canal in Griggstown. Living room with fireplace, dining room, kitchen, full bath, large sun porch. Fully furnished. Air conditioning and utilities included. Ideally located for medical resident. $630 per month. Call (201) 359-8356 after 7 p.m. 7-9-3t

OWNER'S APARTMENT $450 per month, unfurnished, 2nd floor, living room, bedroom, hall, bath, and kitchen. Includes heat and water. Private entrance. 924-0607. 7-23-3t

ARE YOU INTERESTED in knowing more about the Bible? An informal study group meeting in private homes is being formed to examine the scriptures so that we might learn more of what the Bible says concerning God's will for us. The Bible will be used as our text without resort to sectarian literature. Call 921-3329 or 921-7654. 7-23-3t

CLASSICAL GUITAR AND LUTE lessons by experienced teacher. Technique, interpretation. 882-1370. 7-23-3t

THE WHOLE EARTH CENTER will go on to reduced hours beginning July 28 until August 23.

The summer schedule will be as follows

CLOSED MONDAYS
TUESDAY-FRIDAY: 10 a.m.-2 p.m.
THURS. & FRI. EVENINGS: 5-7 p.m.
SATURDAYS: 11-4

The deli will be open the same hours.
7-23-3t

DOMESTIC WORK WANTED any day. References. Near bus line. Call 695-2575.

PIANO TUNING

Expert piano tuning
regulation and repair
Reasonably priced

KENNETH B. WEBSTER
896-9528
6-10-1t

Elegant . . .

Constitution Hill
Condominium Houses at
Historic Constitution Hill
Princeton, New Jersey
(609) 921-2390
Collins Development Corporation

TWENTY NASSAU - OFFICE SPACE

4,000 square feet including store front on Chambers Street. Large area, which could be partitioned, private restroom, private driveway in the back on Bank Street.

3,000 square feet, partitioned, bright large windows, private restroom.

Adjacent two rooms, sunny, overlooking Nassau Street and campus.

Call 924-7027

ADLERMAN CLICK

15 Spring St., Princeton 924-0401 · 586-1020
Realtors & Insurors Since 1927 For All Area Listings

RED CARPET®

Joan Alpert • Marilyn Magnes • Dan Faccini • Marlene Horovitz • Jane Lamberty • Edyce Rosenthale • Joan LoPrinzi • Natalie Katz
Phyllis Lewin • Ed Kimble Jr. • Sarah Larach • Rosary O'Neill • Suki Lewin • Barbara Pinkham • Esther Pogrebin • Dorothy Kramer

Our competent staff can show you any and every home in the area!
Members: Multiple Listing Service, Princeton Real Estate Group

TRUE CENTER HALL COLONIAL on 1 acre in convenient, attractive neighborhood. Only 6 years old. 4 bedrooms, 2½ baths, formal dining room, panelled family room w/fireplace. Full, dry basement - extra high. Air conditioned and many extras.
$119,900

SPACIOUS PRINCETON COLONIAL - This 4 B/R, 2½ bath home features front to back L/R w/fireplace, family room, dining room, eat-in kitchen, sewing room or study, full basement, covered rear porch and 2-car garage in ideal area on lovely wooded lot. $185,000

ONE PICTURE is worth 1,000 words. Our new listing is a must-see! Immaculate, large, 5 bedrooms, 2½ baths, dream kitchen, family room with F/P, full basement, 2-car garage, professionally landscaped, C / A — we could go on and on and on and —. It would be our pleasure to show you this lovely home. Please call.
$119,900

IMMACULATE 5 B/R COLONIAL on ½ acre lot! Large entrance foyer, L/R with cathedral ceiling, D/R, kitchen w/snack bar, family room, den, 2½ baths, central air and 2-car garage.
JUST REDUCED TO $104,900

UNUSUAL & INTERESTING - Geodesic Dome Home - many sky lights throughout - living room, dining area, family room w/fireplace, eat-in kitchen, 2-plus bedrooms, 2 full baths, and full basement. Beautiful wooded lot 25 minutes from Princeton $108,900

NEW REDWOOD COLONIAL UNDER CONSTRUCTION - still time to choose some options! This 4 B/R, 2½ bath home on a 1.6 acre lot has a beautiful [illegible]
$190,000

PERFECT FOR A BACHELOR OR COUPLE, this geodesic dome home on 2 acres in Princeton has a living room with free-standing fireplace, study, B/R, bath, kitchen & utility area. Skylights and sliding glass doors highlight this unusual home. $125,000

CUSTOM HOME on one acre commercial and multi-use zoning. Good investment. 10½% mortgage available to qualified buyer. $85,000

LOVELY LANDSCAPED ½ ACRE CORNER PROPERTY - Spacious living room w/fireplace between living room and dining room, family room, sliding door to 12' x 20' deck, BR's, 2½ baths, central air and 2-car garage. $69,900

ONLY MINUTES FROM SHOPPING—THE NEW YORK BUS - Situated on over an acre, this lovely brick-front 3 BR ranch home features LR w/fireplace, large dining room, eat-in kitchen, panelled family room, 2-car garage, GAS heat and basement. $79,900

"CLEARBROOK" - ADULT CONDOMINIUM - Country Club life style for young-at-heart adults - golf - tennis - pool - Bocci - card playing - dances - trips - bus for shopping & New York and Atlantic City - 24-hour security - emergency nursing service. BRAEBURNE - 3 BR unit - $82,500
Other units start at - $50,000

"A SLEEPER" - Within this 4 BR colonial are surprises and extras galore: custom stone fireplace, custom 33' family room, new carpeting, etc. Owner wants to sell and we are sure you'll want to buy after seeing this home $79,900

WEST WINDSOR - Excellent school system, convenient shopping, transportation nearby. This immaculate aluminum-sided colonial boasts foyer, eat-in kitchen, living room, dining room, 4 B/R's, 2½ baths, full basement and 2-car side-turned garage all on a manicured ¾ acre lot. $132,500

CONSIDERING PRINCETON? Don't overlook our 3 BR ranch near the Princeton Shopping Center featuring living room w/fireplace, dining area, kitchen, 1½ baths, breezeway, full basement, central air & garage. $89,900

LOVELY NEW RENTAL - 3 BR's, new bath, new kitchen with new refrigerator, living/dining room. All on one floor. Available now. $625 per month

CENTRAL BUSINESS DISTRICT ZONING makes this two-story building presently used as apartments an excellent buy! The separate two-car garage building also has a small apartment in loft. Don't miss the opportunity to see this PRINCETON property! $145,000

10 ACRES - with 3 B/R home - recently remodeled with income apt. +2 additional rental units. $159,000
ADJACENT 40 ACRES - with historic home $235,000

RD PRINCETON - Hwy. commercial site in front of shopping center. $118,500

BUILDERS - INVESTORS. Just listed in West Windsor. 88+ acres. Residential. Partially wooded.
$5,500 / per acre

ONE-STORY COMMERCIAL BUILDING - 2,500 sq. ft. Financing available to qualified buyer. Liquor license included in price $110,000

Each Red Carpet Office Independently owned & operated

"Call Us Today!"

Financing Now Available to Qualified Buyers

TAG SALE BY TRIO: Sun., August 10, 12-3. 157 Shadybrook Lane, Princeton. A special sale including fine china, cut glass & assortment of old glass. Gun cabinet, mahogony dining room set, antique bed & pair of inlaid chairs, wicker and rattan furniture, old postcards and canes, trunks, empire chest & dresser, lovely lamps, vanity, tables, sewing machine, sofa bed, twin & king beds, knic-knacs and more. Directions: From Route 27 N, (Nassau Street) proceed approximately 3 miles through town, left on Shadybrook (opposite Carnegie Lake Boat House). From Route 1, Herrison Street Exit, right on Route 27 (Princeton-Kingston Rd.) Left at Shadybrook (opposite Carnegie Lake Boat House). No checks. (609) 882-1864, (609) 883-3535.

RENTALS

LORRIE LANE in West Windsor -- Living room, dining room, kitchen, family room, covered porch, four bedrooms, two and one half baths. UNFURNISHED. Available upon one month's notice to housesitters. **$900 per month plus utilities.**

HEATHER LANE in Princeton. Living room, dining room, kitchen, family room, study, four bedrooms, two and one half baths. Swimming pool. UNFURNISHED. Available immediately. **$880 per month plus utilities.**

WEST SHORE DRIVE in Hopewell -- Living room, dining room, kitchen, family room, screened porch, three bedrooms, two baths. FURNISHED. Available September 1st. **$750 per month plus utilities.**

WEST SHORE ORIVE in Hopewell -- Living room, dining room, kitchen, huge study, family room, four bedrooms, two and one half baths. .UNFURNISHED. Available immediately **$1,200** per month plus utilities.

MOUNTAIN AVENUE in Princeton -- Living room, dining room, kitchen, family room, screened porch, three bedrooms, two baths. FURNISHED. Available September 1st. **$750 per month plus utilities.**

WESTCOTT ROAD in Princeton -- Living room, dining room, kitchen, sun porch, study, five bedrooms, three baths. FURNISHED OR PARTIALLY FURNISHED Available immediately to September 1, 1981. **$1,200 per month plus utilities.**

Stewardson Dougherty
Real Estate Associates, Inc.
366 Nassau Street, Princeton, NJ 08540
609-921-7784

WANTED: WWII German and Japanese items. Call 609-392-1230. Ask for Don. 6-18-8t

MASONRY WORK: rebuilt, new, sidewalks, patios, brick walls, garage floors, etc. Call anytime 359-4728. 7-16-4t

1973 SAAB: Mechenically sound -- many new parts -- 70,000 miles. Price negotiable. Day: 921-6922. Evening 921-7358. 8-6-2t

BUILDER-CARPENTER-PAINTER

New constructions, additions, renovations, remodelings, decks and patios exterior, interior painting, all sorts of home repairs.

Free Estimates
Call evenings Ionel 924-6078
7-23-2t

WORK WANTED: moving and hauling, cleaning attics, cellars, yards. Call anytime after 5 p.m. 396-2978 7-2-5t

CHILD & FAMILY HOME COUNSELING

At their own home, child and family learn how to cope with problems arising from emotional, physical, or developmental handicaps

PRISCILLA MAREN
609-466-2039
3 8 tf

THINKING ABOUT LANDSCAPING?

Let our professional landscape architects develop your "Garden of Eden." Call today for complete landscaping services

DDERLER LANDSCAPES, INC.
Designer-Contractors
924-1221
6 1 tf

GOOD TIME CHARLEY'S

Lunch Mon thru Fri.
Dinner 7 days a week
Music every night
Banquet and Meeting Rooms
40 Main St., Kingston 924-7400
6-10 tf

Schwinn
New and Used Bicycles
Sales, Service
Parts and Repairs
KOPP'S CYCLE
14 John St. (opp. University)
924-1052
6 10-1t

PIANO TUNING
Registered Craftsman
Piano Technicians Guild Inc.
921-7242
Regulating Repairing
Robert H. Halliez
Since 1951 6-10-1t

ONE BEDROOM APARTMENT on Princeton Avenue, 2nd floor, available Sept. Garage, one person only. $400. 921-7907 7-23-3t

CLASSICAL GUITAR WANTED. 921-3722 7-23-3t

SALE: 2 PRINCETON BORO TOWNHOUSES. Each needs complete renovation. Asking $12,500 each. As Is. Bank financing available. 227½, 229½ John St. 452-1234 7-23-3t

HOUSEMATE WANTED to share 3 bedroom house in Princeton. $135 per month plus utilities. Available August 15. Call anytime (609) 452 1927. 7-23-5t

ERIC L. RANKIN. Carpenter. Additions. Alterations. Remodeling Repairs. 201-782-9601. 7-2-10t

ED'S AIRPORT TAXI—Transportation to all airports. Or, if you prefer, Ed will drive you in your car to the airport or elsewhere. Phone 921-7339. 6-11-1t

OVERHEAD GARAGE DOORS: electric operators. Factory to you. Over the counter or full service, parts and repairs. Call free for free information, 800-872-4980, Ridge Door, West New Road, Monmouth Junction. 11-14-1t

Nine Mercer Street
924-0284

Evenings: 924-5509

A delightful Grecian-shaped pool (complete with redwood deck and pool house) is but one of the many assets of this charming home in the quaint village of Dutch Neck. All on one floor for convenience, with an exterior of stucco and aluminum for low maintenance, it offers — hall, living room with fireplace, formal dining room, kitchen, three bedrooms, 1½ baths, screened porch, huge family room with second fireplace. $139,500

Central air conditioning is one of the desirable features of this attractive two-level home in nearby West Windsor. Conveniently located for schools, shopping and commuting, it offers — entry, living room, dining room, modern kitchen, three bedrooms and bath on one level. Family room with fireplace, bedroom and bath on lower level. $95,000

Member Princeton Real Estate Group
Mercer County Board of Realtors

REALTOR

HILTON

REALTY CO. OF PRINCETON, INC.

IMPRESSIVE SETTING — Fully wooded lot of tall trees in West Windsor Twp. Brick Ranch built by owner for comfort and beauty. Low heating cost with Thermopane windows throughout. Living room with fireplace, enclosed patio, 3 bedrooms, 2 baths. Excellent schools and close to trains. **$99,700**

IF YOU LIKE THE COUNTRY but still want to be close to shopping, schools and commuting, come see this lovely 4 bedroom, 3½ bath Ranch on a well-landscaped lot. It features 2 fireplaces, large heated porch, 4-zone heat, central air and wall-to-wall carpeting. **$135,000**

4 BEDROOM CUSTOM BUILT COLONIAL on a 1 acre lot. Slate and hardwood foyer - 22 ft. living room with brick fireplace. Modern kitchen with one wall in brick, separate breakfast area 20 ft. laundry and mud room. Patio off family room, in-ground Gunite swimming pool. Shade trees front and rear of house. **$144,500**

BY SEPTEMBER 1st, you can be settled in this spacious nine room Colonial which is convenient to I-95 for commuting. Fireplace in family room, two-car garage and gas-forced air heating are just a few of its outstanding features. **$99,000**

JUST SIX MONTHS OLD - Spacious nine room two-story Colonial with white brick and aluminum exterior. 3,000 sq. ft. of living space. Central air, central vac, stone wall fireplace and deck. Convenient to I-95. **$138,500**

BUILDING FOR OFFICE OR STORE. Good exposure on busy highway. Well-constructed brick building on ½ acre lot in Pennington area. **$149,000**

PIZZA & SANDWICH SHOP with large volume of business in Princeton. Just reduced to **$18,500**

5.02 ACRES IN WEST WINDSOR TOWNSHIP - Zoned RO2 - Research Office. 277 Foot frontage. Call Hilton for details. **$85,000**

RENTAL - 1st FLOOR IN PRINCETON on N.Y. and local bus lines. Living room, kitchen, 2 bedrooms, bath. Unfurnished.

NASSAU ARMS APARTMENTS - Efficiency apartment available. On bus route - 2 blocks from shopping in Princeton Borough.

RENTALS: HOUSES AND APARTMENTS

MEMBER:
Mercer and Somerset County MLS
Princeton Real Estate Group
Affiliated Independent Broker
(Nationwide Referral Service)

921-6080
194 Nassau Street
Hilton Bldg., 2nd floor

Open 7 days a week.
Evenings & Weekends Call:

William Schuessler, 921-8963
Hervay Rude, 201-359-5327
Rita Margolis
Allen D'Arcy, 799-0685
Russ Edmonds, 201-449-9357
Jim Ajamian, 466-1592
Asa G. Mowery, 395-1671
Dorothy Oppenhaim, 924-3923
Emma King, 799-1694

TENNIS COURTS ABUILDING: Where once were nine clay tennis courts at Community Park, bulldozers now roam. The Nuttree Corporation of Paterson is in the process of installing a more resilient Acrycushion surface. When finished in mid-September, the courts will have a blue playing area and a green perimeter. Story this page.

CONVERSION UNDER WAY

Of Community Park Courts. Conversion of the nine fast-dry, clay tennis courts at Community Park to a permanent surface has begun and R. Donald Barr, executive director of the Princeton Recreation Board, estimates that it will be completed by October 1.

Barr described the new surface as cushioned and more flexible than the more traditional hard surface courts. They are being resurfaced to eliminate the costly maintenance required by the fast-dry courts. In addition there are six, hard-surface courts at Community Park.

Longer Playing Time? Barr said that he assumes that the new surface will permit a longer playing season. "It is conceivable they could be used 12 months a year, as far as the surface being playable," Barr said. The season for the clay courts has been April 15 to October 31.

But there would be attendant problems which the recreation board would have to consider, Barr added. Because the new surface is so pliable it would probably require an attendant on duty to guard against the use of improper footwear. The availability of an attendant during winter months and the added costs raises more questions.

As for the fee for the new courts, Barr reports that no deicison has been reached. "The Recreation Board wants to provide the facility to the community as reasonably as we can," he said.

Presently, there is no charge for using the courts during the day. At night under the lights a punch card system is used. The punch cards cost $15 and area available to Princeton residents only. Each time it is used the cost is $1.50 per player per time (1½ hours), which Barr described as "very reasonable."

The card is punched twice ($3) for a non-resident guest. Non-residents must play with a Princeton player.

GIFTS SET RECORD

Over $6 Million for Prtn-ceton. Princeton University's Annual Giving program topped $6 million for the first time in its 40-year history as it registered a fifth consecutive record-breaking year. Total contributions for the 1980 campaign came to $6,490,306, more than $650,000 above last year's total.

Participation by 54.1 per cent of alumni represented an improved performance over the 1979 figure of 53.9 per cent and followed several years of declining participation. The change is attributable in part to the Class of 1979, which set a record for the greatest number of gifts--635--ever received from one class in a single campaign.

Major reunion classes, which typically raise over half the campaign dollars each year, accounted for $3,540,391, or 55 per cent of this year's total. The 25th reunion class of 1955 reached an all-time, all-class record high of $1,035,709 under the leadership of Class Agent Edmund V. Cervone of Pennington, N.J., Special Gifts Chairman Alan M. Willemsen of Mendham, and Class President Charles F. Mapes Jr. of Pennington. In addition to the new 25th reunion record, seven other classes broke previous major reunion records in the 1979-1980 campaign: 1920, 1925, 1935, 1940, 1950, 1960 and 1975.

Besides gifts received directly from alumni, the record total included additional contributions from matching gift companies, widows and friends of deceased alumni and parents of current and former students.

Firestone Not to Be Closed

"There are absolutely no such plans," emphasized Glendon Odell, associate librarian at Princeton University in commeot oo reports in a Trentan newspaper that the University is planning to close the doors of Firestone Library to everyone except the University's own community.

"I don't know when–or even if–such a thing would happen," he added.

He acknowledged that Firestone is plagued by a widespread library problem--the theft and mutilation of books. Discussions among staff members about the problem are a continuing agenda item, he said.

Although Mr. Odell was quoted as saying that persons with a "scholarly reason to be here would, with some kind of registration, be allowed to use the library," he expressed dismay at the story, and repeated that there are no plans to close the library to outsiders.

YOUNG PEOPLE'S CALENDAR

Thursday, August 7: 11:30 a.m.: "The Best of Fractured Fairy Fables," Princeton Street Theatre; Princeton Shopping Center. Raindate Monday.

3:30 p.m.: Film, "The Yellow Submarine"; Rocky Hill Public Library.

7:30 p.m.: Film, "The Raven," with Vincent Price, Peter Lorre and Boris Karloff; Rocky Hill Public Library.

Tuesday, August 12: 10-11 a.m.: Weekly film program for children; Rocky Hill Public Library.

Wednesday, August 13: 10:30 a.m.: Magic Movement, a pre-school creative movement program; First Presbyterian Church, Plainsboro. Also on Friday at Twin Rivers Library.

Monday-Friday: 9 - noon: Youth Employment Service office open at 120 John Street. For 24-hour answering service, call 924-5841.

Tuesday, Wednesday and Friday: 12 - 4 p.m.: Exhibit, "Stars and Stripes: Old Glory and Other Americana"; Princeton Public Library. Also on Thursday from 10 - 4 and Saturday and Sunday from 2 - 4.

Windows • Doors • Siding
BROOKSIDE ALUMINUM CENTER
Pennington • 737-0666
Free Estimates
Compare Our Low Prices

Marsh & Co.
168 Nassau 924-4000
Montgomery Center
924-7123

THE NICKEL
830 State Rd (Rte. 206)
924-3001

ABS ACTION BUSINESS SUPPLIES
BUSINESS MACHINES
RENTALS•SALES•SERVICE
Grand Union Shop. Center

ELECTROLYSIS
by
Marie Bograd
Rm. 202
20 Nassau St.
924-0394

LENOX CANDLE SALE
Dinner Candle Box Sale
25% Off
Decorative Candles
25% Off
Special Display...Picasso Posters • T-Shirts • Cards

The Country Mouse
164 Nassau Street • 921-2755
Store open Mon.-Sat. 9:30 - 6

Versatile Co-ordinates
from
bleyle Hooper ASSOCIATES LTD.
for travel, business and happy living
Sunny fall days are just made for these stunning separates. Flannels, Tweeds and Cashmeres are eye-catching fabrics wherever you go.
Sizes 8-18
from an extensive fall collection

The English Shop
32 Nassau Street • Princeton
609-924-7100
Open Fridays 'til 9:00
Free Parking in Rear

FULLY INSURED
DANNY'S PAINTING
Free Estimates 921-7835
EXTERIOR INTERIOR